



中山醫學大學附設醫院

子宮頸侵襲癌診療指引

臨床指引參考台灣國家衛生研究院、與美國 NCCN 版本
再依據中山醫學大學附設醫院婦癌小組經驗作編修
婦癌醫療小組

2026/04/15 Version 21.1
2025/11/19 Version 21.0
2024/11/06 Version 20.0
2023/12/26 Version 19.0
2022/11/09 Version 18.0
2021/11/10 Version 17.0
2020/11/25 Version 16.0
2019/11/20 Version 15.0
2018/10/24 Version 14.0
2017/11/22 Version 13.0
2016/12/07 Version 12.0
2015/11/24 Version 11.0
2014/12/17 Version 10.0
2013/01/08 Version 9.0
2012/12/13 Version 8.0
2011/11/24 Version 7.1
2011/02/21 Version 7.0
2010/12/24 Version 6.0
2010/04/26 Version 5.0
2009/11/23 Version 4.0
2008/08/21 Version 3.0
2007/08/30 Version 2.0
2006/08/27 Version 1.0

癌症委員會主任委員	癌症委員會執行長	癌症中心主任	抗癌藥物安全小組	團隊負責人
阮光川	蔡相吉	李宏駁	黃世賢	張進益



修訂內容

頁數	第 21.0 版	第 21.1 版																					
1	(NCCN) Practice Guide-lines in Cervical Cancer2025V4 版	(NCCN) Practice Guide-lines in Cervical Cancer2026V2 版																					
40		<p>Cisplatin+ pembrolizumab</p> <table border="1"> <tr> <td>Cisplatin</td> <td>40mg/m² iv</td> <td>d1 Q1W</td> </tr> <tr> <td>Pembrolizumab</td> <td>200mg</td> <td>d1 Q3W</td> </tr> <tr> <td colspan="3">4-6 cycle</td> </tr> </table> <p>Lorusso, D., Xiang, Y., Hasegawa, K., Scambia, G., Leiva, M., Ramos-Elias, P., et al. (2024). Pembrolizumab or placebo with chemoradiotherapy followed by pembrolizumab or placebo for newly diagnosed, high-risk, locally advanced cervical cancer (ENGOT-cx11/GOG-3047/KEYNOTE-A18): A randomised, double-blind, phase 3 clinical trial. Lancet, 403(10434), 1341–1350. https://doi.org/10.1016/S0140-6736(24)00317-9 Carboplatin+ pembrolizumab</p> <p>Carboplatin+ pembrolizumab</p> <table border="1"> <tr> <td>Carboplatin</td> <td>AUC (2) iv</td> <td>d1 Q1W</td> </tr> <tr> <td colspan="3">Note: 腎功能不好者可使用</td> </tr> <tr> <td>Pembrolizumab</td> <td>200mg</td> <td>d1 Q3W</td> </tr> <tr> <td colspan="3">4-6 cycle</td> </tr> </table> <p>Lorusso, D., Xiang, Y., Hasegawa, K., Scambia, G., Leiva, M., Ramos-Elias, P., et al. (2024). Pembrolizumab or placebo with chemoradiotherapy followed by pembrolizumab or placebo for newly diagnosed, high-risk, locally advanced cervical cancer (ENGOT-cx11/GOG-3047/KEYNOTE-A18): A randomised, double-blind, phase 3 clinical trial. Lancet, 403(10434), 1341–1350. https://doi.org/10.1016/S0140-6736(24)00317-9 Carboplatin+ pembrolizumab</p>	Cisplatin	40mg/m ² iv	d1 Q1W	Pembrolizumab	200mg	d1 Q3W	4-6 cycle			Carboplatin	AUC (2) iv	d1 Q1W	Note: 腎功能不好者可使用			Pembrolizumab	200mg	d1 Q3W	4-6 cycle		
Cisplatin	40mg/m ² iv	d1 Q1W																					
Pembrolizumab	200mg	d1 Q3W																					
4-6 cycle																							
Carboplatin	AUC (2) iv	d1 Q1W																					
Note: 腎功能不好者可使用																							
Pembrolizumab	200mg	d1 Q3W																					
4-6 cycle																							

目 錄

一、	前言	P.1
二、	組織病理分類與分化	P.2
三、	症狀、診斷和檢查	P.2
四、	分期	P.4
五、	子宮頸癌首次治療臨床指引	P.9
六、	根治性手術後的輔助治療	P.17
七、	單純式子宮切除後意外發現有子宮頸侵襲癌	P.18
八、	SMALL CELL NECC	P.21
九、	標靶治療	P.23
十、	新輔助化學治療	P.23
十一、	治療後的追蹤	P.23
十二、	復發或持續性疾病的治療	P.24
十三、	放射治療的使用	P.26
十四、	放射治療的範圍	P.26
十五、	化學治療	P.28
十六、	緩和照護原則	P.55
十七、	安寧照護原則	P.55
十八、	參考文獻	P.56
十九、	子宮頸癌各期治療完治定義	P.62



一、前言

本共識手冊內所提之各種診治意見，為原則性之建議，希望能為癌症患者及其家屬提供一個正確的指引；但對臨床醫師之醫療行為無絕對之法律性約束力！由於醫藥科技持續在進步，每位患者的病情亦不盡相同；醫師應就病人之病情做個別的考量，病人和家屬亦應與醫師溝通討論，以決定最適當之診治方式。

我國2019年共4507例子宮頸癌新病例，包括侵襲癌症1393例及原位癌3114例。因子宮頸癌死亡人數674人，死亡率每十萬人5.66人，為女性癌症死亡的第八名。根據 2022年衛生署公佈2019年的癌症統計資料，子宮頸癌排名女性第八大癌症死因，在肺癌、乳癌、肝癌、結腸直腸癌、胰臟癌、胃癌以及卵巢癌之後，子宮頸癌死亡年齡中位數為64歲；子宮頸癌死亡人數有9成以上是集中於45歲以上；其死亡率隨年齡增加而遞增。

已開發國家子宮頸癌死亡率的顯著下降，被認為是有效篩檢的結果。高風險性人類乳突病毒 (high risk human papillomavirus, HPV) 的感染是子宮頸癌形成的重要因子。在子宮頸癌發生率高的國家，人類乳突病毒感染的盛行率約10 - 20%，高於低發生率國家的5 - 10%。幾乎所有的子宮頸癌組織中都可以發現高風險性人類乳突病毒的存在，以及不同族群中子宮頸癌發生率和人類乳突病毒感染盛行率之間的正向相關，顯示出二者之間的關聯。其它與子宮頸癌有關的風險因子，包括抽煙、生產次數、口服避孕藥的使用、發生性行為的年齡、性伴侶人數、低社經地位、性病史以及慢性免疫功能缺乏等等。雖然各國侵襲性子宮頸癌的發生率不同，但是診斷及治療的原則大致相同。

本子宮頸癌診斷及治療指引的建立，除了依據已發表的實證醫學證據及專家意見外，並參考國家衛生研究院子宮頸侵襲癌臨床指引、美國 National Comprehensive Cancer Network (NCCN) 的 Practice Guide-lines in Cervical Cancer2026V2版、FIGO Staging Classifications and Clinical Practice Guidelines in the Management of Gynecologic Cancer、及中山醫學大學附設醫院子宮頸癌治療經驗進行編修。



二、組織病理分類與分化

鱗狀上皮癌(Squamous cell carcinoma) 佔所有病例的80 - 85%，腺癌(Adeno-carcinoma)及腺鱗狀上皮癌 (Adenosquamous carcinoma)分別佔約15%以及 3 - 5%，其餘亮細胞癌(clear cell carcinoma)、類子宮內膜腺癌(endometrioid adenocarcinoma)、未分化細胞癌(undifferentiated carcinoma)、神經內分泌腫瘤(neuroendocrine tumor)內含小細胞癌(small cell carcinoma)，以及惡性子宮頸肉瘤則更罕見。本指引僅對較為常見之子宮頸癌加以論述。子宮頸癌的病理組織分化分為：

分化良好	(grade 1)
分化中度	(grade 2)
分化不良或未分化	(grade 3)
分化無法評估	(grade x)

三、症狀、診斷和檢查

早期子宮頸癌的症狀包括持續的陰道分泌物、性交後出血或間歇性出血，這些輕微而非特異性的症狀經常為病患忽略，有些侵襲性子宮頸癌甚至沒有症狀。子宮頸抹片則是篩檢子宮頸癌前病變或微侵襲子宮頸癌的方法，並不適用於確認或排除已經高度懷疑是子宮頸癌的病灶。婦產科醫師可以經由目視或陰道鏡檢查直接觀察子宮頸表面是否有型態上的變化；對於可疑的病灶，子宮頸切片是簡單而能得到明確診斷的方法。因此，診斷子宮頸癌最確切的方法是子宮頸切片。假如子宮頸切片不足以確認是否為侵襲癌或是需進一步確定顯微侵襲的可能時，可採子宮頸錐狀手術。如果子宮頸切片已經確診為侵襲性子宮頸癌，就不應再施行子宮頸錐狀手術。NCCN提到除非有禁忌症，電腦斷層攝影及核磁共振為必要



影像學檢查，重視MRI以評估局部病灶，重視PET /CT以評估全身情況。

如果醫師無法藉由詳細的內診決定兩側子宮頸旁組織是否已經有因癌組織轉移導致的硬結，可使用麻醉下的內診檢查(examination under anesthesia)進一步確定；對於大體積腫瘤和/或腫瘤向前方延展者，藉由膀胱鏡檢查(cystoscopy)並對可疑部位切片，可以確定是否已有膀胱黏膜的侵襲；假如肛診懷疑有直腸侵襲，則可藉由直腸鏡檢查(proctoscopy) 及對可疑部位切片確認。由於子宮頸癌可能導致輸尿管阻塞，必須藉由泌尿道系統的檢查以排除或確定其存在的可能性。可使用靜脈腎盂攝影 (intravenous pyelography, IVP)、腎臟及膀胱超音波 (renal and bladder ultrasonography)、電腦斷層(computed tomography, CT)或核磁共振(magnetic resonance imaging, MRI)；對骨盆器官的侵襲可選擇性使用恥骨上或陰道超音波 (supra-pubic or vaginal ultrasonography)或MRI來評估；CT、MRI可選擇性的使用於評估淋巴結的狀況。子宮頸癌的腫瘤指標squamous cell carcinoma antigen (SCC-Ag)或carcinoembryonic antigen (CEA) 對於鱗狀上皮癌，CA125及CEA對於腺細胞癌，可以做為治療前評估腫瘤進展程度的大略參考，治療前腫瘤指標超出正常值的病患，治療後也可以使用該指標評估治療效果及做為追蹤的工具。

**四、分期**

子宮頸癌的分期有 FIGO分期(國際婦產科聯盟International Federation of Gynecology and Obstetrics, FIGO) 及AJCC TNM分期兩種系統:

FIGO 分期(2018)	
I	The carcinoma is strictly confined to the cervix (extension to the uterine corpus should be disregarded)
IA	Invasive carcinoma that can be diagnosed only by microscopy. with maximum depth of invasion \leq 5mm
IA1	Measured stromal invasion \leq 3 mm in depth
IA2	Measured stromal invasion $>$ 3 mm and \leq 5mm in depth
IB	Invasive carcinoma with measured deepest invasion $>$ 5mm(greater than Stage IA),lesion limited to the cervix uteri with size measured by maximum tumor diameter
IB1	Invasive carcinoma $>$ 5mm depth of stromal invasion, and \leq 2cm in greatest dimension
IB2	Invasive carcinoma $>$ 2cm and \leq 4cm in greatest dimension
IB3	Invasive carcinoma $>$ 4cm in greatest dimension
II	The carcinoma invades beyond the uterus, but has not extended onto the pelvic wall or to lower third of the vagina
IIA	Involvement limited to the upper two-thirds of the vagina without parametrial invasion
IIA1	Invasive carcinoma \leq 4cm in greatest dimension
IIA2	Invasive carcinoma $>$ 4cm in greatest dimension
IIB	With parametrial involvement but not up to the pelvic wall
III	The carcinoma involves the lower third of the vagina and/or extends to the pelvic wall and/or causes hydronephrosis or non-functional kidney and/or involves pelvic and/or para-aortic lymph nodes
IIIA	The carcinoma involves the lower third of vagina,with no extension to pelvic wall.
IIIB	Extends to pelvic wall and/or hydronephrosis or non-functional kidney.(unless know to be due to another cause)
IIIC	Involvement of pelvic and/ or para-aortic lymph nodes(including micrometastases), irrespective of



	tumor size and extent(with r and p notations).
IIIC1	Pelvic lymph node metastasis only
IIIC2	para-aortic lymph node metastasis
IV	The carcinoma has extended beyond the true pelvis or has involved (biopsy proven)the mucosa of the bladder or rectum.(A bullous edema ,as such, dose not permit a case to be allotted to stage IV)
IVA	Spread to adjacent pelvic organs
IVB	Spread to distant organs

TNM 分期(AJCC 9th)

Definition of primary Tumor(T)

T Category	FIGO Stage	T Criteria
Tx		Primary tumor cannot be assessed.
T0		No evidence of primary tumor.
T1	I	Carcinoma is strictly confined to the cervix (extension to the corpus should be disregarded)
T1a	IA	Invasive carcinoma that can be diagnosed only by microscopy with maximum depth of invasion ≤ 5 mm
T1a1	IA1	Measured stromal invasion ≤ 3 mm in depth
T1a2	IA2	Measured stromal invasion >3 mm and ≤ 5 mm in depth
T1b	IB	Invasive carcinoma with measured deepest invasion >5 mm (greater than stage IA); lesions limited to the cervix uteri with size measured by maximum tumor diameter Note:The involvement of vascular/lymphatic spaces should not change then staging.The lateral extent of the lesion is no longer considered.
T1b1	IB1	Invasive carcinoma >5 mm depth of stromal invasion and ≤ 2 cm in greater



		dimension
T1b2	IB2	Invasive carcinoma >2 cm and \leq 4 cm in greater dimension
T1b3	IB3	Invasive carcinoma >4 cm in greater dimension
T2	II	Carcinoma invades beyond the uterus, but has not extended on to the lower third of the vagina or to pelvic wall
T2a	IIA	Involvement limited to the upper two-thirds of the vagina without parametrial invasion
T2a1	IIA1	Invasive carcinoma \leq 4 cm in greatest dimension
T2a2	IIA2	Invasive carcinoma >4 cm in greatest dimension
T2b	IIB	With parametrial invasion but not up to the pelvic wall
T3	III	Carcinoma involves lower third of vagina and/or extends to the pelvic wall and/or causes hydronephrosis or non-functioning kidney. Note: The pelvic wall is defined as the muscle, fascia, neurovascular structures, and skeletal portions of the bony pelvis. Cases with no cancer-free space between the tumor and pelvic wall by rectal examination are FIGO III.
T3a	IIIA	Carcinoma involves lower third of vagina, with no extension to pelvic wall.
T3b	IIIB	Extension to the pelvic wall and/or hydronephrosis or nonfunctioning kidney. (unless known to be due to another cause)
T4	IVA	Carcinoma has involved (biopsy-proven) the mucosa of the bladder or rectum, or has spread to adjacent organs. (Bullous edema, as such, does not permit a case to be assigned to stage IVA)
Definition of Regional Lymph Node(N)		
N Category	FIGO Stage	N Criteria



NX		Regional lymph nodes cannot be assessed.
N0		No regional lymph nodes metastasis
N0(i+)		Isolated tumor cells in regional lymph node(s) ≤ 0.2 mm, or single cells or clusters of cells ≤ 200 cells in a single lymph node cross section
N1	IIIC1	Regional lymph nodes metastasis to pelvic lymph nodes only
N1mi	IIIC1	Regional lymph nodes metastasis(>0.2 mm but ≤ 2.0 mm in diameter)to pelvic lymph nodes
N1a	IIIC1	Regional lymph nodes metastasis(>2.0 mm in diameter) to pelvic lymph nodes
N2	IIIC2	Regional lymph nodes metastasis to para-aortic lymph nodes, with or without positive pelvic lymph nodes
N2mi	IIIC2	Regional lymph nodes metastasis(>0.2 mm but ≤ 2.0 mm in diameter) to para-aortic lymph nodes, with or without positive pelvic lymph nodes
N2a	IIIC2	Regional lymph nodes metastasis(>2.0 mm in diameter) to para-aortic lymph nodes, with or without positive pelvic lymph nodes
Definition of Distant Metastasis(M)		
M Category	FIGO Stage	M Criteria
M0		No distant metastasis
cM1	IVB	Distant metastasis(includes metastasis to inguinal lymph nodes,intraperitoneal disease, lung, liver, or bone)(excludes metastasis to pelvic or para-aortic lymph nodes,or vagina)
pM1	IVB	Microscopic confirmation of distant metastasis(includes metastasis to inguinal lymph nodes,intraperitoneal disease, lung, liver, or bone)(excludes metastasis to pelvic or para-aortic lymph nodes,or vagina)

**AJCC PROGNOSTIC STAGE GROUPS**

When T is...	And N is...	And M is...	Then the stage group is ...
T1	N0	M0	I
T1a	N0	M0	IA
T1a1	N0	M0	IA1
T1a2	N0	M0	IA2
T1b	N0	M0	IB
T1b1	N0	M0	IB1
T1b2	N0	M0	IB2
T1b3	N0	M0	IB3
T2	N0	M0	II
T2a	N0	M0	IIA
T2a1	N0	M0	IIA1
T2a2	N0	M0	IIA2
T2b	N0	M0	IIB
T3	N0	M0	III
T3a	N0	M0	IIIA
T3b	N0	M0	IIIB
TX, T0, T1-3	N1	M0	IIIC1
TX, T0, T1-3	N2	M0	IIIC2
T4	Any N	M0	IVA
Any T	Any N	M1	IVB



子宮頸侵襲癌首次治療臨床指引

治療前檢查

子宮頸癌首次診斷後的治療，必須根據仔細的臨床評估

主要檢查	次要檢查
1. 病史及理學檢查 2. 全血球計數 3. 子宮頸切片之組織病理檢查 4. 影像學檢查(CXR、MRI或CT、PET(Option)) 5. Tumor markers:CEA、SCC、CA-125(Option)	5. Brain MRI(Option,for small cell NECC only) 6. 膀胱鏡(Option) 7. 直腸鏡(Option) 8. HIV testing、HPV testing



手術定義說明

項目	單純子宮切除術 (Type A)	改良根治性子宮切除術 (Type B)	根治性子宮切除術 (Type C1)
適應症	符合保守手術標準的 IA1-IB1 期	適用於 IA1 期伴有淋巴血管間隙侵犯 (LVSI) 至 IB1 期	無明顯轉移的局部病灶，包括選擇性 IB1-IIA1 期
手術目的	根治性治療	小病灶的根治性治療	大病灶的根治性治療
子宮	切除	切除	切除
卵巢	可選擇性切除	可選擇性切除	可選擇性切除
子宮頸	完全切除	完全切除	完全切除
陰道切緣	最小	1-2 公分切緣	上 1/4 至 1/3 的陰道
輸尿管解剖	不游離	將輸尿管剝離並與子宮頸分離	將輸尿管剝離並與子宮頸及外側主韌帶分離
子宮頸旁/主韌帶切除	無	在輸尿管床水平切除 (橫向約 1-2 公分)	於髂內動脈內側切除；深切緣為深子宮靜脈
直腸子宮韌帶 (子宮薦韌帶)	於子宮頸邊界切斷	於距子宮頸背側 1-2 公分處切斷 (保留下腹神經叢)	Type C1 為神經保留型，距子宮頸背側至少 2 公分處切斷
膀胱	自子宮頸尾側分離	分離至上陰道	分離至中陰道
直腸	不分離	分離至子宮頸下方	分離至中陰道下方
手術方式	經陰道、開腹或微創手術	開腹手術	開腹手術

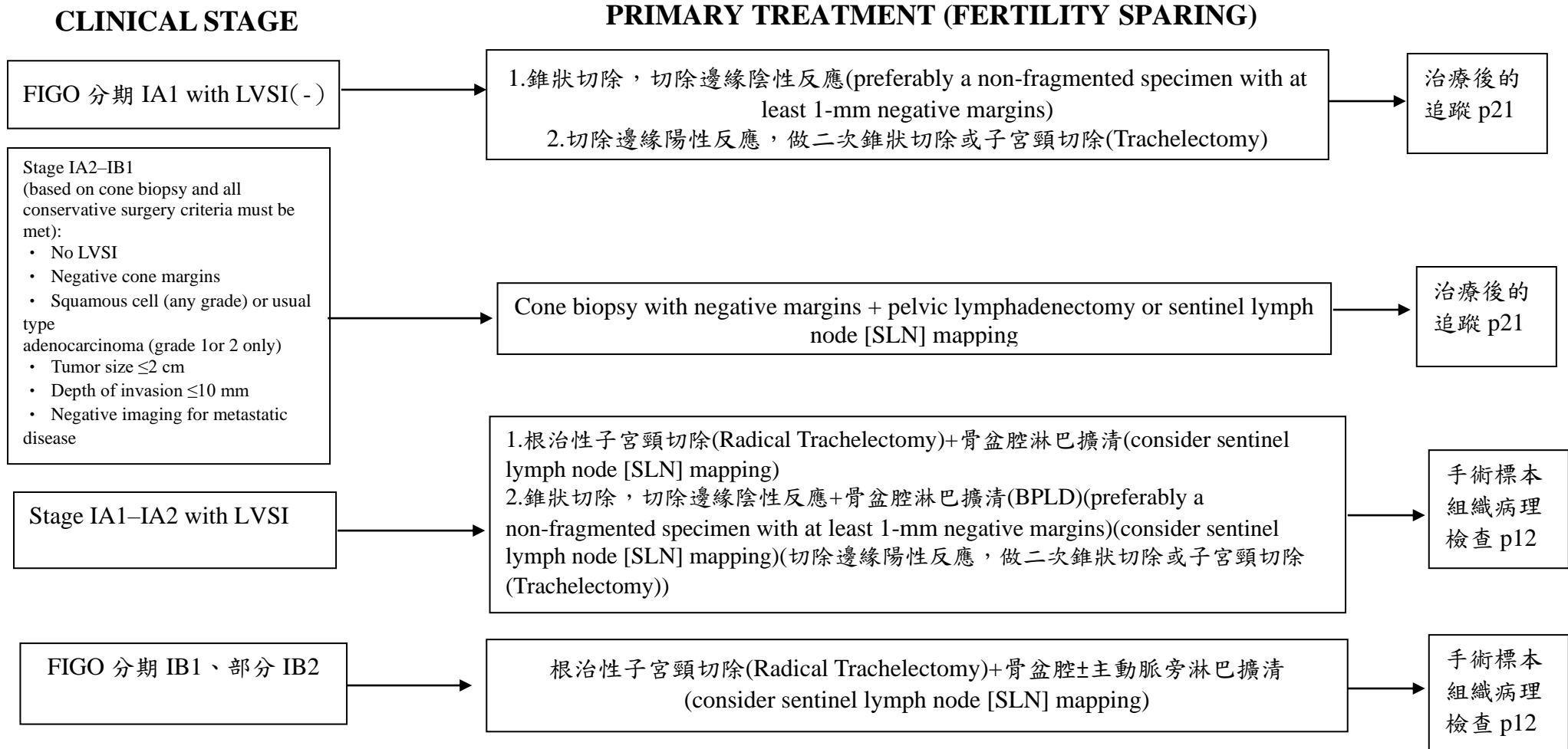
保留生育路徑(Fertility sparing)-適用Stage IA1、IA2、IB1、select IB2

locally advanced cervical cancer 在手術前或同步化放療前，可考慮前導式化學治療(見文獻 58)



CLINICAL STAGE

PRIMARY TREATMENT (NON-FERTILITY SPARING)

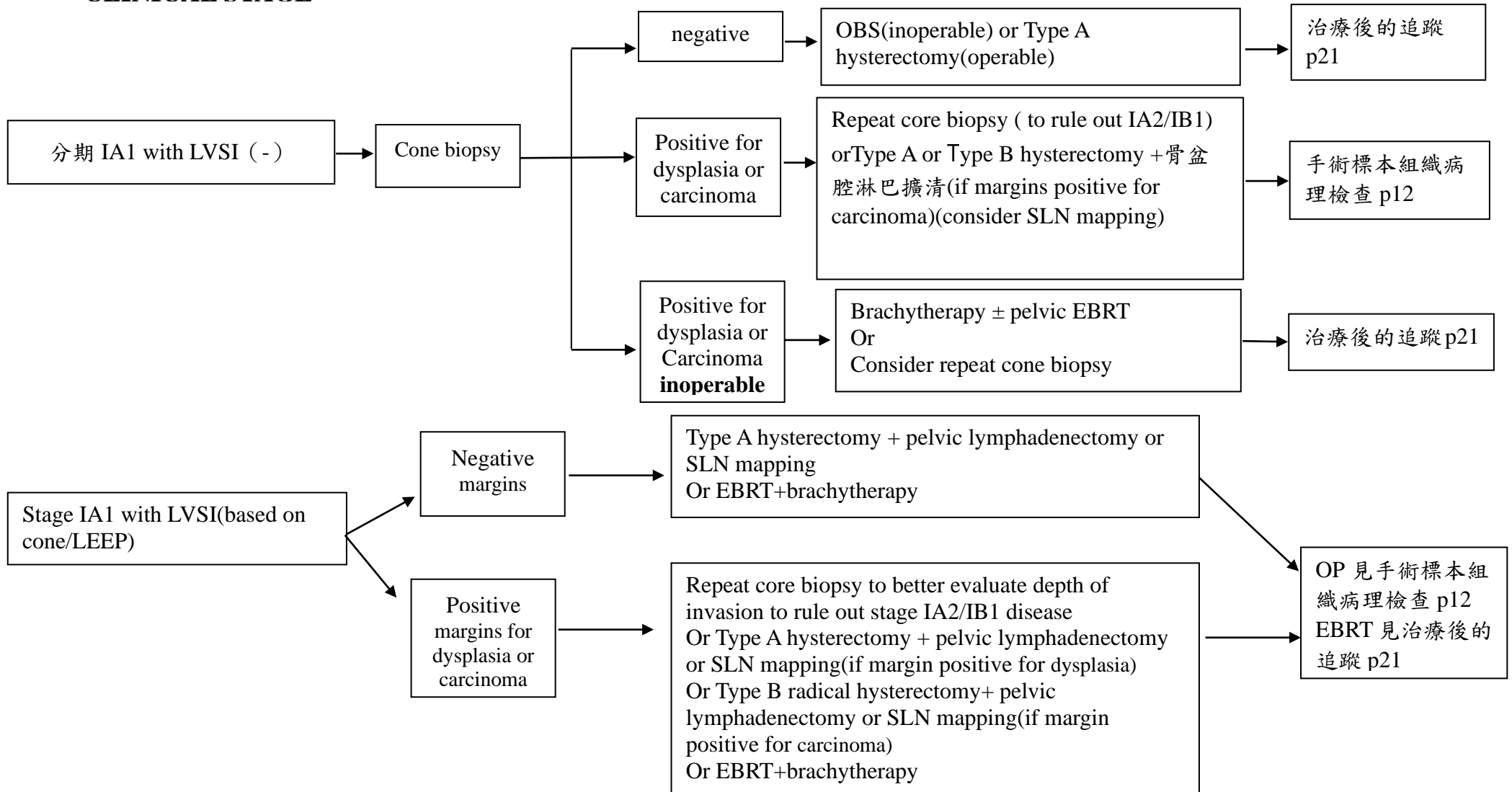

locally advanced cervical cancer 在手術前或同步化放療前，可考慮前導式化學治療(見文獻 58)



Stage IA2–IB1 cervical carcinoma (Based on cone biopsy and all conservative surgery criteria must be met):

- No LVSI
- Negative cone margins
- Squamous cell (any grade) or usual type adenocarcinoma (grade 1 or 2 only), or adenosquamous
- Tumor size ≤ 2 cm
- Depth of invasion ≤ 10 mm on cone. if no conization, MRI must show $< 50\%$ cervical stromal invasion.
- Negative imaging for metastatic disease (MRI recommended)

Type A hysterectomy + pelvic lymphadenectomy or SLN mapping

手術標本組織病理檢查
p12

CLINICAL STAGE

PRIMARY TREATMENT

ADJUVANT TREATMENT

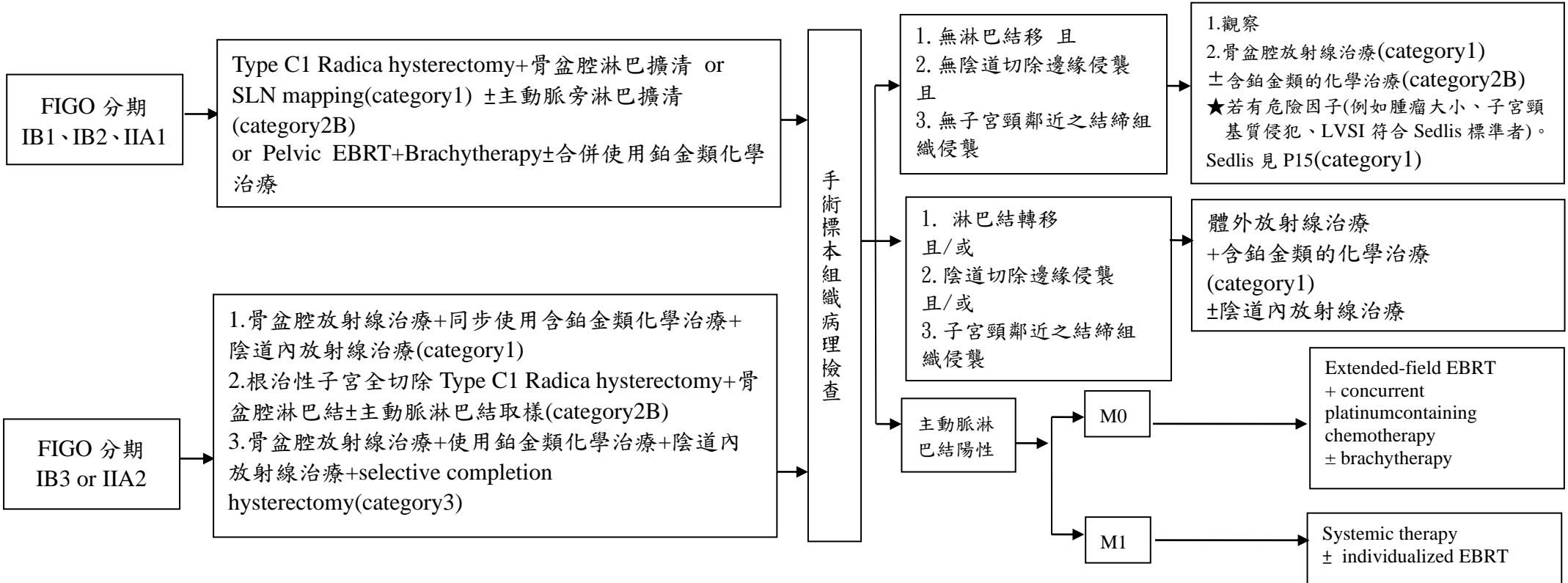

locally advanced cervical cancer 在手術前或同步化放療前，可考慮前導式化學治療(見文獻 58)

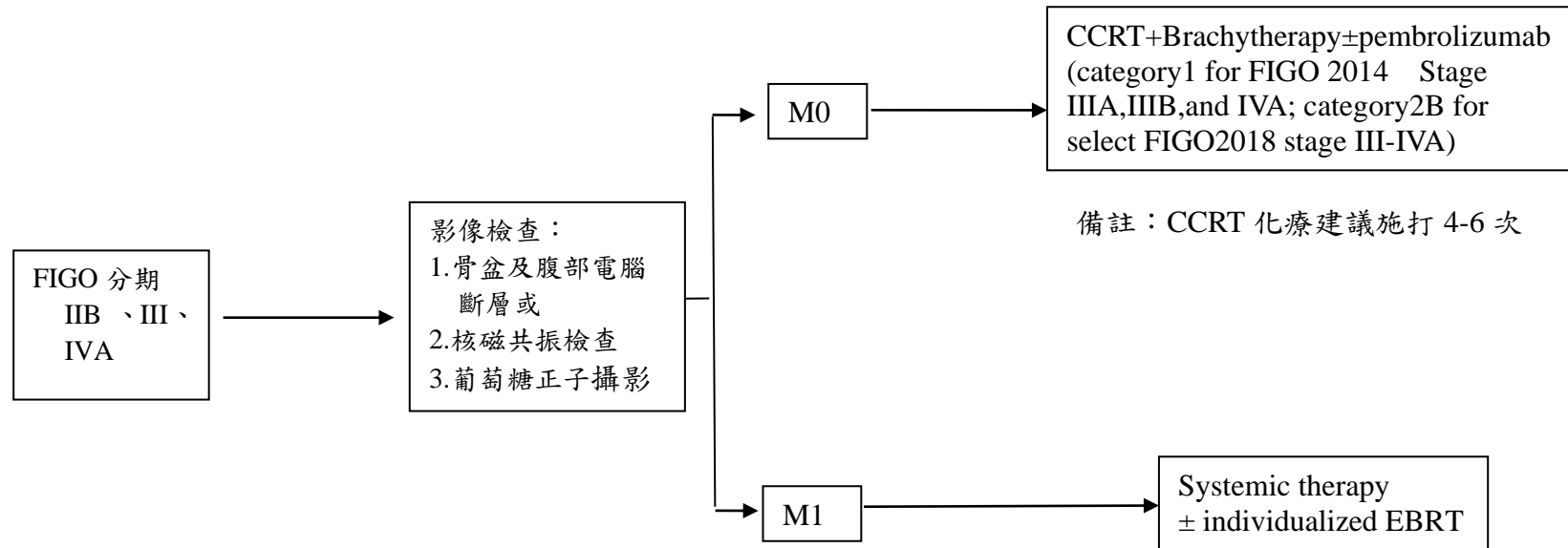

locally advanced cervical cancer 在手術前或同步化放療前，可考慮前導式化學治療(見文獻 58)

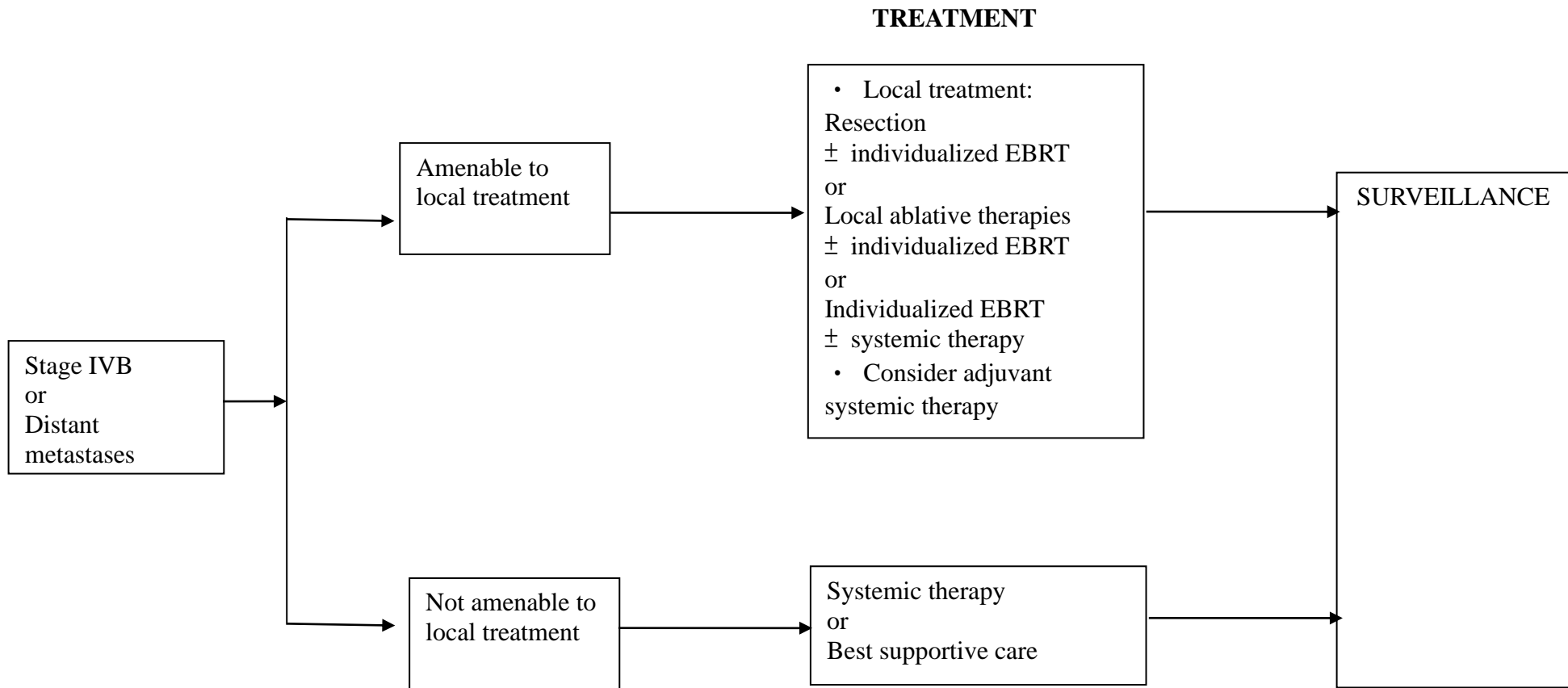

locally advanced cervical cancer 在手術前或同步化放療前，可考慮前導式化學治療(見文獻 58)



六、根治性手術後的輔助治療

根治性子宮切除手術標本的組織病理檢查如果呈現**高度**風險:包括手術子宮旁或陰道邊緣陽性、淋巴結轉移，病患的預後明顯較差，應接受術後輔助治療。

即使病理檢查沒有呈現淋巴結轉移、腫瘤組織未侵襲達子宮頸旁組織，但有下列因素包括：LVSI positive、子宮基質侵犯深度、主要腫瘤大小(依據臨床觸診)等**中度**危險因子時，仍建議加作CCRT。

SEDLIS CRITERIA: ELIGIBILITY FOR CONSIDERING EXTERNAL PELVIC RADIATION AFTER RADICAL HYSTERECTOMY IN NODE-NEGATIVE. MARGIN-NEGATIVE.PARAMETRIA-NEGATIVE.

LVSI	Stromal invasion	Tumor size(cm) (Determined by clinical palpation)
+	Deep 1/3	Any
+	Middle 1/3	≥2
+	Superficial 1/3	≥5
-	Middle or Deep 1/3	≥4

LVSI: Lymphovascular space invasion

本院臨床指引建議

- 1、高風險因子個案應給予術後輔助治療 (Pelvic EBRT + concurrent cisplatin containing chemotherapy)。
- 2、中度風險因子個案，可以再就手術的範圍，決定安排術後Adjuvant CCRT。
- 3、超過60歲的高齡婦女，輔助性治療可選擇CCRT或RT alone。
- 4、60歲以下的婦女，輔助性治療應以CCRT為首選。



七、單純式子宮切除後意外發現有子宮頸侵襲癌

單純式子宮切除而意外發現有侵襲癌 (FIGO分期為IA1+LVSI或IA2/IB+margin+)/residual tumor) 時，治療方式應視手術標本邊緣是否有腫瘤組織侵襲決定。若有腫瘤組織侵襲，建議施行CCRT和陰道近接治療；如果沒有腫瘤組織侵襲，可選擇放射治療或子宮頸旁組織全切除(complete parametrectomy)及淋巴結摘除，並切除適當範圍的上段陰道。如果第二次手術的病理檢查發現淋巴結、子宮頸旁組織及陰道邊緣皆無殘留腫瘤組織，可以不需輔助治療。假如淋巴結、子宮頸旁組織或陰道標本邊緣有腫瘤組織侵襲，建議依據上述，給予同時合併含鉑金類化學治療及放射治療。



單純式子宮切除後意外發現有子宮頸侵襲癌臨床指引

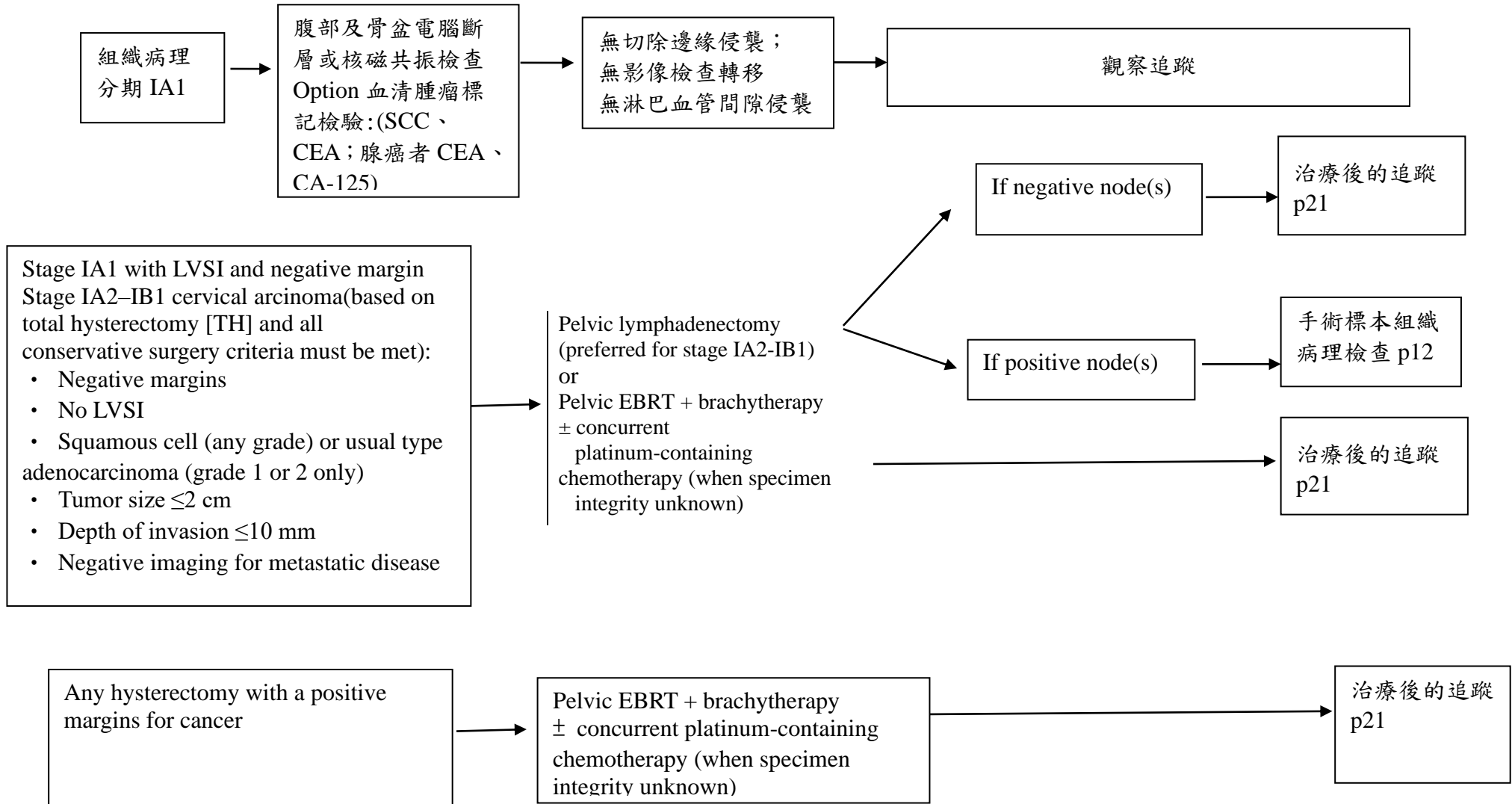

單純式子宮切除後意外發現有子宮頸侵襲癌臨床指引(續)

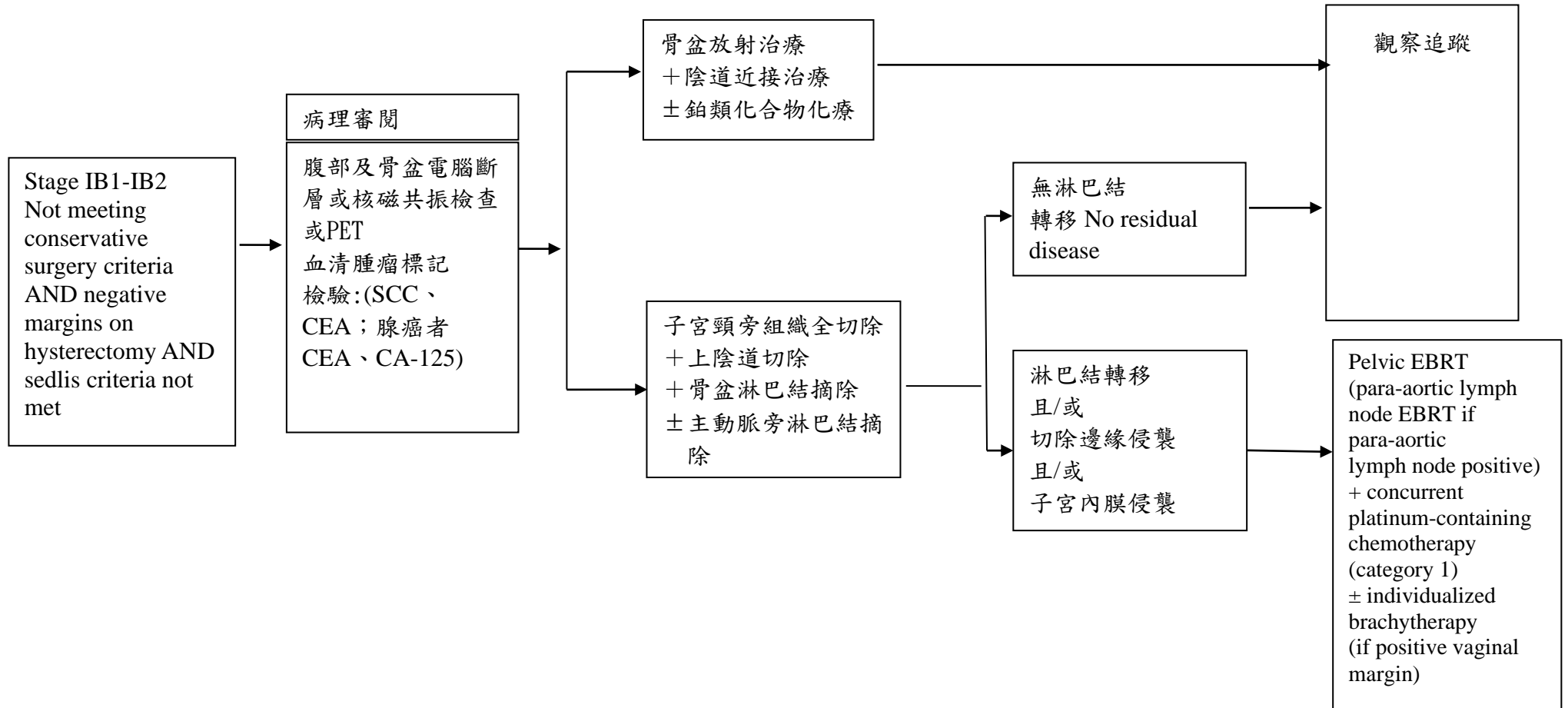



八、SMALL CELL NECC

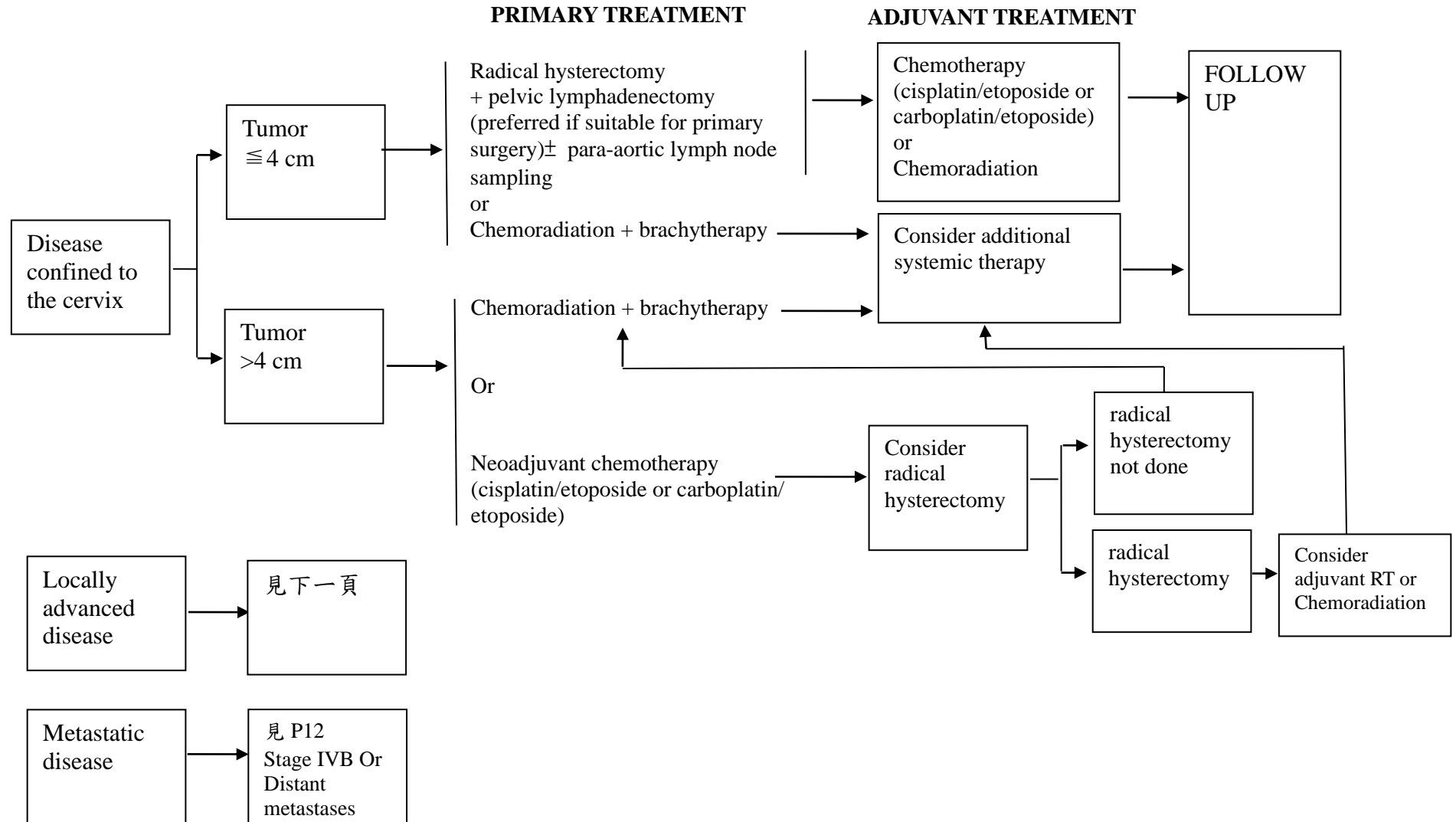



SMALL CELL NECC(續)

PRIMARY TREATMENT

ADJUVANT TREATMENT

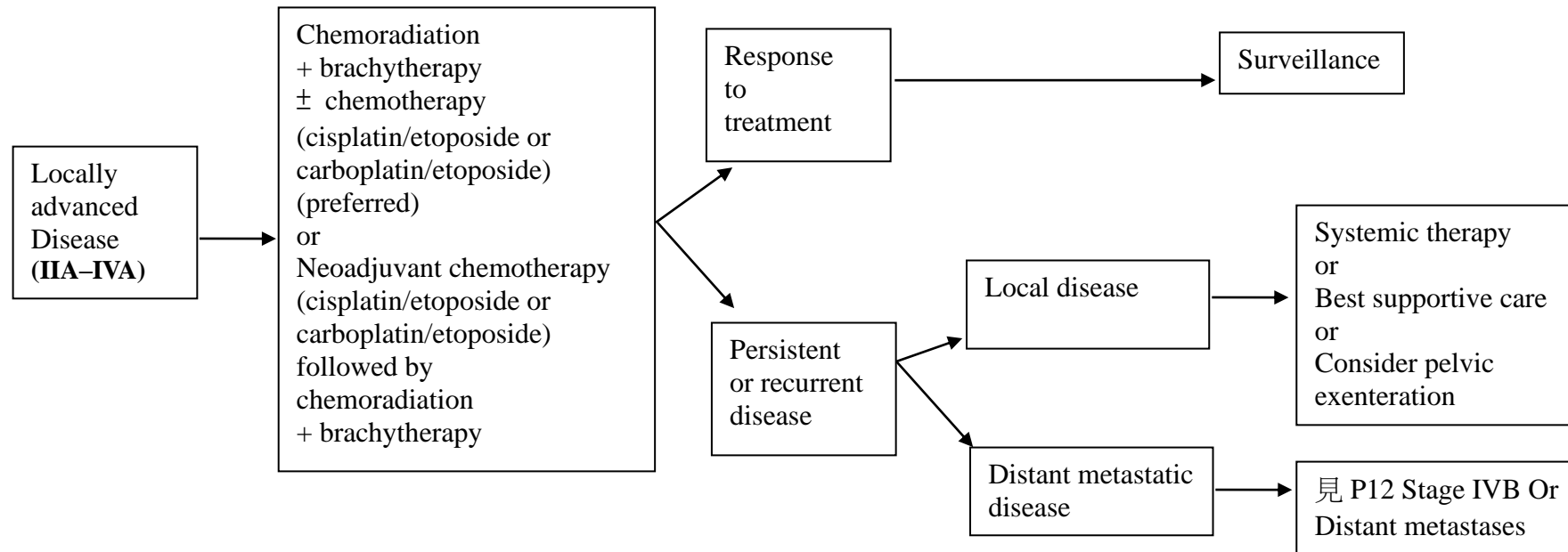



九、標靶治療

標靶治療藥物-Bevacizumab(癌思停 Avastin/艾法施 MVASI)可用於子宮頸癌合併化療的輔助性治療，包括：初次治療後 CCRT 的合併輔助治療；亦可用於復發後的接續治療或緩和治療。

十、新輔助化學治療(Neoadjuvant chemotherapy)/前導性化療(Induction chemotherapy)

針對 neuroendocrine 的子宮頸癌病人，尤其是年輕個案，可採用新輔助化療 3-6 次後，接受做子宮根除手術與 BPLND，化療選擇 (cisplatin/etoposide)。

Stage IB3~IVA 病人可採 6 次 Induction chemotherapy。

十一、治療後的追蹤

子宮頸癌完全治療後的追蹤檢查，包括身體狀況的詢問、理學檢查 (包括詳細的骨盆內診) 以及：

1. 抹片檢查：前兩年每3-6個月一次抹片檢查，第三至五年每6-12個月一次，以後每年一次。
2. 血清 SCC-Ag、CEA、CA-125 等腫瘤標記之定期追蹤。
3. 可依病人情況決定是否每6個月全血球計數 (CBC)、血清腎功能標記 (BUN, creatinine) 檢驗及CTC。
4. 每年可給予胸部 X 光檢查、IVP或腎臟超音波檢查
5. 有臨床適應症時可安排電腦斷層檢查或葡萄糖正子攝影。

十二、復發或持續性疾病的治療 (Salvage Therapy)

子宮頸癌完全治療後，一但發現有復發情形，除非只是陰道的上皮內病變，否則皆應先安排充分的檢查，包括詳細的理學及影像學檢查，如全身電腦斷層檢查或胸部 X光及腹部及骨盆電腦斷層檢查或核磁共振檢查、腫瘤標記檢驗等，以了解全般情況。如果可能，也應選取代表性的可疑病灶，進行切片或細針抽吸取樣，以確定復發。如果懷疑復發的部位僅侷限於單側肺部，而並無主動脈旁淋巴結腫大的情形，必須盡可能排除原發性肺癌的可能性。

經由詳細的檢查以確定復發的範圍後，才能決定治療的方向是以治癒為目標，抑或以減輕不適症狀為目標。原則上，未曾接受放射治療的復發病灶，除了陰道的上皮內病變外，可以施予同時合併放射線及化學治療。單獨的肺、肝或淋巴結轉移可能會因手術切除而有所助益。位於曾經接受過放射治療範圍內的復發病灶，由於其週邊正常組織可以再接受的放射線劑量有限，而此等病灶對於化學治療的反應不佳，需考慮手術的可行性。

在針對復發或轉移性子宮頸癌上，使用的第一線化學治療藥物有 cisplatin、carboplatin、paclitaxel、topotecan和Oncovine；而可能使用的第一線合併化學藥物治療有cisplatin / paclitaxel、cisplatin / topotecan、cisplatin / ifosfamide、carboplatin / paclitaxel、cisplatin /Oncovine。

緩和治療：Cisplatin被認為是緩和治療最有效的藥物，其它可以使用的藥物包括ifosfamide、epirubicin、vinorelbine和Taxol。由於緩和治療的目的在於減緩疾病的惡化或減輕因疾病引起的不適，治療時也需考慮維持病患的生活品質，採用單一化學藥物治療是合理的方式，然而合併兩種以上化學藥物治療可能得到較高的腫瘤反應率 (response rate)。生物分子治療和疫苗治療的效果在現階段還沒有確定。

對於全身性治療無效的病人，應視個別情況給予最佳的支持療法，包括臨終照護 (hospice care)、疼痛照會、情緒及精神上的支持。



子宮頸癌治療後追蹤及復發的處置臨床指引

定期追蹤方法

進一步檢查

救援性 (Salvage) 治療

1. 理學檢查
2. 抹片檢查：前兩年每3-6個月一次抹片檢查，第三至五年每6-12個月一次，以後每年一次。
3. 可追蹤 SCC、CEA、CA-125 等腫瘤標記
4. 全血(CBC)及腎功能(BUN、Cr)檢驗，有必要時可每6個月檢驗一次
5. 胸部X光檢查每年一次
6. 電腦斷層檢查/葡萄糖正子攝影，有臨床適應症時可安排檢查

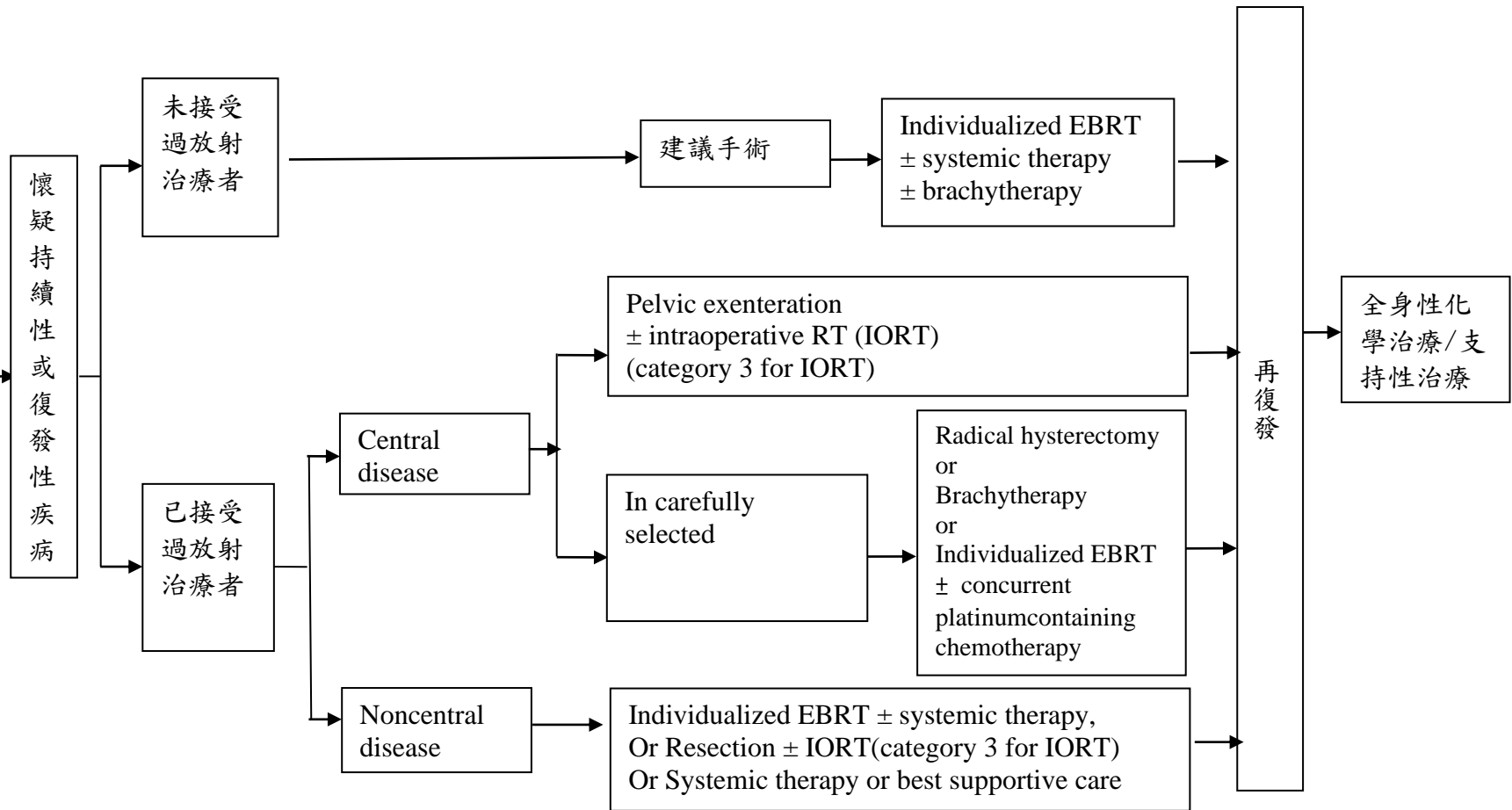

十三、放射治療的使用

對於 External Beam Radiation Therapy (EBRT)，使用基於 CT 的治療計畫 (CT-based treatment planning) 和順形遮擋 (conformal blocking) 被視為標準照護。MRI 是判斷晚期腫瘤軟組織與子宮旁組織 (parametrial) 侵犯的最佳影像工具。對於未經手術分期的病患，FDG-PET/CT 有助於定義淋巴結的覆蓋範圍。

IMRT (Intensity-Modulated Radiation Therapy) 技術是首選 (Rotational/helical/arc intensity-modulated radiation therapy)，特別是在骨盆腔或主動脈旁淋巴結 (para-aortic) 的根治性治療中，以減少對腸道和其他關鍵結構的毒性。

建議常規使用 IGRT (Image-Guided Radiation Therapy)，例如每日的 Cone-Beam CT (CBCT)，以確保靶區覆蓋並保護正常組織。

Brachytherapy (近接治療) 是原發性子宮頸癌根治性放射治療的關鍵組成部分。最佳治療效果通常在 8 週內完成整個療程。

十四、放射治療的範圍

體外放射治療 (External Beam Radiation Therapy, EBRT)

- 照射範圍與靶區 (Target Volumes)：

- EBRT 的範圍應覆蓋肉眼可見的腫瘤 (Gross disease)、子宮旁組織 (Parametria)、子宮薦骨韌帶 (Uterosacral ligaments)、足夠的陰道邊緣 (距離腫瘤至少 3 公分)、薦骨前淋巴結 (Presacral nodes) 及其他風險淋巴區域。
- 若手術或影像檢查顯示淋巴結陰性，照射範圍應包含整個外髂 (External iliac)、內髂 (Internal iliac)、閉孔 (Obturator) 及薦骨前淋巴結區域。
- 若淋巴結轉移風險較高，照射範圍應擴大至總髂淋巴結 (Common iliacs)。若確診有總髂或主動脈旁淋巴結侵犯，則建議進行 Extended-field 照射至少腎血管水平。
- 若陰道下 1/3 受侵犯，則需覆蓋雙側腹股溝淋巴結 (Bilateral groins)。



- 根治性子宮頸患者治療中心病灶的常規 Brachytherapy 替代方案 (病人無法搭配使用近接治療時):

體積劑量 (Volumetric Dosing): 治療目標為 HR-CTV (High-Risk Clinical Target Volume) 的 EQD2 D90 \geq 85 Gy。若腫瘤較大或反應不佳, 目標應設為 \geq 87 Gy。

近接治療 (Brachytherapy)

- 治療角色與時機:
 - Brachytherapy 是原發性子宮頸癌根治性治療的關鍵, 通常採用腔內 (Intracavitary) 途徑 (Intrauterine tandem 和 Vaginal colpostats)。
 - 通常在 EBRT 後期, 當原發腫瘤充分縮小至適合放置儀器時開始進行。
- 劑量處方 (Dosing Prescription Regimen):
 - Point A 劑量系統: 傳統 LDR Point A 總劑量建議為 70-80 Gy。典型處方為 5.5 Gy x 5 次 (早期) 或 6 Gy x 5 次 (大腫瘤/反應差)。
 - 陰道袖口加強 (Vaginal Cuff Boost): 若陰道切緣陽性或接近, 可考慮給予陰道 Brachytherapy boost。

Principles of Definitive RT

Indications (Clinical Stage)	Target area and dose prescription	LDR equivalent dose
IA2	External beam : Pelvic irradiation to 45~50Gy ICBT : 4.5-6 Gy x 4-6 Fractions	Point A: 75~80Gy
IB1& IIA1 (tumor < 4cm)	External beam : Pelvic irradiation to 45~55Gy ICBT : 4.5-6 Gy x 5-6 Fractions	Point A: 80~85Gy
IB2& IIA2 (tumor > 4cm)	External beam : Pelvic irradiation to 50~60Gy ICBT : 5-6 Gy x 5-6 Fractions	Point A \geq 85Gy
\geq IIB	External beam : Pelvic irradiation to 50~60Gy ICBT : 5-6 Gy x 5-6 Fractions	Point A \geq 85Gy

ICBT: intracavitary brachytherapy

LDR: low-dose rate

*If gross disease in the lymph node(+): Target dose for nodes can range from 54 to 66 Gy



Principles of Neoadjuvant RT

Indications	Target area and dose prescription
Bulky cervical tumor	External beam : Pelvic irradiation to 45~50Gy ± ICBT : 4.5-6Gy x 2-3 Fractions

Principles of Adjuvant RT (after definitive surgery)

Indications (Pathological Stage)	Target area and dose prescription
pN+ and/or positive surgical and/or positive parametrium	External beam : Pelvic irradiation to 45~50Gy Boost the gross residual tumor up to 60~66 Gy IVBT : 4.5-6 Gy x 3-4 Fractions
pN0 if combination of high risk factors (large primary tumor , deep stromal invasion, and lymphovascular invasion)	External beam ^a : Pelvic irradiation to 45~50Gy IVBT : 4.5-6 Gy x 3-4 Fractions

IVBT: intravaginal brachytherapy

1. External beam : IMRT preferred
2. All brachytherapy : HDR(high dose rate)

十五、化學治療

Squamous Cell Carcinoma, Adenocarcinoma, or Adenosquamous Carcinoma

Chemoradiation

preferred regimens

- Cisplatin
- Carboplatin if patient is cisplatin intolerant

- Cisplatin+ pembrolizumab(自費)



- category1 for FIGO 2014 Stage IIIA,IIIB,and IVA;
- category2B for select FIGO2018 stage III-IVA
- Carboplatin + pembrolizumab(自費) if patient is cisplatin intolerant
 - category1 for FIGO 2014 Stage IIIA,IIIB,and IVA;
 - category2B for select FIGO2018 stage III-IVA

Other Recommended Regimens (if cisplatin and carboplatin are unavailable)

- Capecitabine/mitomycin
- Gemcitabine
- Paclitaxel

Induction chemotherapy(follwed by CCRT)

- Carboplatin / Paclitaxel

Recurrent or Metastatic Disease

First-line combination therapy	Possible first-line single agent therapy	Second-line therapy
<u>Preferred Regimens</u> • Pembrolizumab(自費) + cisplatin/paclitaxel ± bevacizumab for PD-L1 – positive tumors (category 1) • Pembrolizumab(自費) + carboplatin/paclitaxel±bevacizumab for PD-L1 – positive tumors (category 1)	<u>Preferred Regimens</u> • Cisplatin <u>Other Recommended Regimens</u> • Carboplatin • Lipodox	<u>Preferred Regimens</u> • Pembrolizumab (for PD-L1 positive or MSI-H/dMMR tumors/TMB-H tumors) • Tisotumab vedotin-tftv <u>Other Recommended Regimens</u> • Bevacizumab (Avastin癌思停/MVASI艾法施)



<ul style="list-style-type: none"> • Cisplatin/paclitaxel/Bevacizumab (category 1) • Carboplatin/paclitaxel/Bevacizumab • Atezolizumab + cisplatin/paclitaxel ± bevacizumab(category 1) • Atezolizumab + Carboplatin/paclitaxel/Bevacizumab(category 1) <p><u>Other Recommended Regimens</u></p> <ul style="list-style-type: none"> • Cisplatin / paclitaxel(category 1) • Carboplatin / paclitaxel (Category 1 for patients who have received prior cisplatin therapy) • Topotecan/paclitaxel/Bevacizumab (category 1) • Cisplatin / topotecan • Topotecan/paclitaxel • Cisplatin / Oncovine 		<ul style="list-style-type: none"> • Paclitaxel • Albumin-bound paclitaxel • Docetaxel • 5-FU(5-fluorouracil) • Gemcitabine • Irinotecan • Pemetrexed • Topotecan • Vinorelbine • Cemiplimab <p><u>Useful in Certain Circumstances</u></p> <ul style="list-style-type: none"> • PD-L1–positive tumors →Nivolumab →Tisotumab vedotin-tftv + Pembrolizumab • HER2-positive tumors (IHC 3+ or 2+) →Fam-trastuzumab deruxtecan-nxki • HER2-mutant →Neratinib • RET gene fusion-positive tumors →Selpercatinib • NTRK gene fusion-positive tumors →Larotrectinib →Entrectinib →Repotrectinib
---	--	--



十五、化學治療(續)

Small Cell NECC

<p>Chemoradiation (preferred regimens)</p> <ul style="list-style-type: none"> • Cisplatin + etoposide • Carboplatin + etoposide if patient is cisplatin intolerant 	
<p>Neoadjuvant Therapy, Adjuvant Therapy, Recurrent or Metastatic Disease</p>	
<p>First-line therapy</p>	<p>Second-line therapy</p>
<p><u>Preferred Regimens</u></p> <ul style="list-style-type: none"> • Cisplatin + etoposide • Carboplatin + etoposide if patient is cisplatin intolerant <p><u>Other Recommended Regimens</u></p> <ul style="list-style-type: none"> • Cisplatin/etoposide + atezolizumab(or durvalumab) • Carboplatin/etoposide + atezolizumab(or durvalumab) • Topotecan/paclitaxel/bevacizumab • Cisplatin/paclitaxel • Carboplatin/paclitaxel (for patients who have received prior cisplatin therapy) 	<ul style="list-style-type: none"> • Bevacizumab • Albumin-bound paclitaxel • Docetaxel • Topotecan • Topotecan/paclitaxel • Cisplatin/topotecan • Cisplatin • Carboplatin • Paclitaxel • Irinotecan

備註：Large cell 化學治療處方建議可參照 Small Cell NECC 辦理。

Neoadjuvant /induction chemotherapy

Carboplatin+ Paclitaxel

Carboplatin	AUC (2)	iv	d1
Taxol	80mg/m ²	iv	d1
Q1W* 6 cycle			

McCormack, M., Eminowicz, G., Gallardo, D., Diez, P., Farrelly, L., Kent, C., Hudson, E., Panades, M., Mathew, T., Anand, A., Persic, M., Forrest, J., Bhana, R., Reed, N., Drake, A., Adusumalli, M., Mukhopadhyay, A., King, M., Whitmarsh, K., . . . Ledermann, J. A. (2024). Induction chemotherapy followed by standard chemoradiotherapy versus standard chemoradiotherapy alone in patients with locally advanced cervical cancer (GCIG INTERLACE): an international, multicentre,



randomised phase 3 trial. The Lancet, 404(10462), 1525–1535. [https://doi.org/10.1016/s0140-6736\(24\)01438-7](https://doi.org/10.1016/s0140-6736(24)01438-7)

Cisplatin +Paclitaxel(135)

Cisplatin	50mg/m ²	iv	d1
Paclitaxel	135mg/m ²	iv	d1
Q3W x 3-6 cycle			

- 1.Monk BJ, Sill MW, McMeekin DS, et al. Phase III trial of four cisplatin-containing doublet combinations in stage IVB, recurrent, or persistent cervical carcinoma: A Gynecologic Oncology Group Study. J Clin Oncol 2009;27:4649-4655.
- 2.Moore DH, Blessing JA, McQuellon RP, et al. Phase III study of cisplatin with or without paclitaxel in stage IVB, recurrent, or persistent squamous cell carcinoma of the cervix: a gynecologic oncology group study. J Clin Oncol. 2004;22:3113-3119.

Cisplatin +Paclitaxel(135)+Bevacizumab

Cisplatin	50mg/m ²	iv	d1
Paclitaxel	135mg/m ²	iv	d1
Bevacizumab	7.5mg/kg	iv	d1
Q3W x 3-6 cycle			

- 1.Monk BJ, Sill MW, McMeekin DS, et al. Phase III trial of four cisplatin-containing doublet combinations in stage IVB, recurrent, or persistent cervical carcinoma: A Gynecologic Oncology Group Study. J Clin Oncol 2009;27:4649-4655.
- 2.Moore DH, Blessing JA, McQuellon RP, et al. Phase III study of cisplatin with or without paclitaxel in stage IVB, recurrent, or persistent squamous cell carcinoma of the cervix: a gynecologic oncology group study. J Clin Oncol. 2004;22:3113-3119.
- 3.Monk BJ, Sill MW, Burger RA, Gray HJ, Buekers TE, Roman LD.Phase II trial of bevacizumab in the treatment of persistent or recurrent squamous cell carcinoma of the cervix: a gynecologic oncology group study. J Clin Oncol. 2009;27:1069–1074.

Cisplatin +Paclitaxel(175)

Cisplatin	50mg/m ²	iv	d1
Paclitaxel	175mg/m ²	iv	d1
Q3W x 3-6 cycle			

- 1.Monk BJ, Sill MW, McMeekin DS, et al. Phase III trial of four cisplatin-containing doublet combinations in stage IVB, recurrent, or persistent cervical carcinoma: A Gynecologic Oncology Group Study. J Clin Oncol 2009;27:4649-4655.
- 2.Moore DH, Blessing JA, McQuellon RP, et al. Phase III study of cisplatin with or without paclitaxel in stage IVB, recurrent, or persistent squamous cell carcinoma of the cervix: a gynecologic oncology group study. J Clin Oncol. 2004;22:3113-3119.

Cisplatin +Paclitaxel(175)+Bevacizumab

Cisplatin	50mg/m ²	iv	d1
Paclitaxel	175mg/m ²	iv	d1



Bevacizumab	7.5mg/kg	iv	d1
Q3W x 3-6 cycle			

- 1.Monk BJ, Sill MW, McMeekin DS, et al. Phase III trial of four cisplatin-containing doublet combinations in stage IVB, recurrent, or persistent cervical carcinoma: A Gynecologic Oncology Group Study. J Clin Oncol 2009;27:4649-4655.
- 2.Moore DH, Blessing JA, McQuellon RP, et al. Phase III study of cisplatin with or without paclitaxel in stage IVB, recurrent, or persistent squamous cell carcinoma of the cervix: a gynecologic oncology group study. J Clin Oncol. 2004;22:3113-3119.
- 3.Monk BJ, Sill MW, Burger RA, Gray HJ, Buekers TE, Roman LD.Phase II trial of bevacizumab in the treatment of persistent or recurrent squamous cell carcinoma of the cervix: a gynecologic oncology group study. J Clin Oncol. 2009;27:1069–1074.

Carboplatin+Paclitaxel(135)

Carboplatin	AUC (5)	iv	d1
Paclitaxel	135mg/m ²	iv	d1
Note: 腎功能不好者可使用			
Q3W x 3-6 cycle			

Moore KN, Herzog TJ, Lewin S, et al. A comparison of cisplatin/paclitaxel and carboplatin/paclitaxel in stage IVB, recurrent or persistent cervical cancer. Gynecol Oncol 2007;105:299-303.

Carboplatin+Paclitaxel(135) +Bevacizumab

Carboplatin	AUC (5)	iv	d1
Paclitaxel	135mg/m ²	iv	d1
Bevacizumab	7.5mg/kg	iv	d1
Note: 腎功能不好者可使用			
Q3W x 3-6 cycle			

- 1.Moore KN, Herzog TJ, Lewin S, et al. A comparison of cisplatin/paclitaxel and carboplatin/paclitaxel in stage IVB, recurrent or persistent cervical cancer. Gynecol Oncol 2007;105:299-303.
- 2.Monk BJ, Sill MW, Burger RA, Gray HJ, Buekers TE, Roman LD.Phase II trial of bevacizumab in the treatment of persistent or recurrent squamous cell carcinoma of the cervix: a gynecologic oncology group study. J Clin Oncol. 2009;27:1069–1074.

Carboplatin+Paclitaxel(175)

Carboplatin	AUC (5)	iv	d1
Paclitaxel	175mg/m ²	iv	d1
Note: 腎功能不好者可使用			
Q3W x 3-6 cycle			

Moore KN, Herzog TJ, Lewin S, et al. A comparison of cisplatin/paclitaxel and carboplatin/paclitaxel in stage IVB, recurrent or persistent cervical cancer. Gynecol Oncol 2007;105:299-303.

**Carboplatin+Paclitaxel(175) +Bevacizumab**

Carboplatin	AUC (5)	iv	d1
Paclitaxel	175mg/m ²	iv	d1
Bevacizumab	7.5mg/kg	iv	d1
Note: 腎功能不好者可使用			
Q3W x 3-6 cycle			

1. Moore KN, Herzog TJ, Lewin S, et al. A comparison of cisplatin/paclitaxel and carboplatin/paclitaxel in stage IVB, recurrent or persistent cervical cancer. *Gynecol Oncol* 2007;105:299-303.
2. Monk BJ, Sill MW, Burger RA, Gray HJ, Buekers TE, Roman LD. Phase II trial of bevacizumab in the treatment of persistent or recurrent squamous cell carcinoma of the cervix: a gynecologic oncology group study. *J Clin Oncol*. 2009;27:1069–1074.

*Adjuvant Therapy***Cisplatin +Paclitaxel(135)**

Cisplatin	50mg/m ²	iv	d1
Paclitaxel	135mg/m ²	iv	d1
Q3W x 3-6 cycle			

1. Monk BJ, Sill MW, McMeekin DS, et al. Phase III trial of four cisplatin-containing doublet combinations in stage IVB, recurrent, or persistent cervical carcinoma: A Gynecologic Oncology Group Study. *J Clin Oncol* 2009;27:4649-4655.
2. Moore DH, Blessing JA, McQuellon RP, et al. Phase III study of cisplatin with or without paclitaxel in stage IVB, recurrent, or persistent squamous cell carcinoma of the cervix: a gynecologic oncology group study. *J Clin Oncol*. 2004;22:3113-3119.

Cisplatin +Paclitaxel(135)+Bevacizumab

Cisplatin	50mg/m ²	iv	d1
Paclitaxel	135mg/m ²	iv	d1
Bevacizumab	7.5mg/kg	iv	d1
Q3W x 3-6 cycle			

1. Monk BJ, Sill MW, McMeekin DS, et al. Phase III trial of four cisplatin-containing doublet combinations in stage IVB, recurrent, or persistent cervical carcinoma: A Gynecologic Oncology Group Study. *J Clin Oncol* 2009;27:4649-4655.
2. Moore DH, Blessing JA, McQuellon RP, et al. Phase III study of cisplatin with or without paclitaxel in stage IVB, recurrent, or persistent squamous cell carcinoma of the cervix: a gynecologic oncology group study. *J Clin Oncol*. 2004;22:3113-3119.
3. Monk BJ, Sill MW, Burger RA, Gray HJ, Buekers TE, Roman LD. Phase II trial of bevacizumab in the treatment of persistent or recurrent squamous cell



carcinoma of the cervix: a gynecologic oncology group study. J Clin Oncol. 2009;27:1069–1074.

Cisplatin +Paclitaxel(175)

Cisplatin	50mg/m ²	iv	d1
Paclitaxel	175mg/m ²	iv	d1
Q3W x 3-6 cycle			

- 1.Monk BJ, Sill MW, McMeekin DS, et al. Phase III trial of four cisplatin-containing doublet combinations in stage IVB, recurrent, or persistent cervical carcinoma: A Gynecologic Oncology Group Study. J Clin Oncol 2009;27:4649-4655.
- 2.Moore DH, Blessing JA, McQuellon RP, et al. Phase III study of cisplatin with or without paclitaxel in stage IVB, recurrent, or persistent squamous cell carcinoma of the cervix: a gynecologic oncology group study. J Clin Oncol. 2004;22:3113-3119.

Cisplatin +Paclitaxel(175)+Bevacizumab

Cisplatin	50mg/m ²	iv	d1
Paclitaxel	175mg/m ²	iv	d1
Bevacizumab	7.5mg/kg	iv	d1
Q3W x 3-6 cycle			

- 1.Monk BJ, Sill MW, McMeekin DS, et al. Phase III trial of four cisplatin-containing doublet combinations in stage IVB, recurrent, or persistent cervical carcinoma: A Gynecologic Oncology Group Study. J Clin Oncol 2009;27:4649-4655.
- 2.Moore DH, Blessing JA, McQuellon RP, et al. Phase III study of cisplatin with or without paclitaxel in stage IVB, recurrent, or persistent squamous cell carcinoma of the cervix: a gynecologic oncology group study. J Clin Oncol. 2004;22:3113-3119.
- 3.Monk BJ, Sill MW, Burger RA, Gray HJ, Buekers TE, Roman LD.Phase II trial of bevacizumab in the treatment of persistent or recurrent squamous cell carcinoma of the cervix: a gynecologic oncology group study. J Clin Oncol. 2009;27:1069–1074.

Carboplatin+Paclitaxel(135)

Carboplatin	AUC (5)	iv	d1
Paclitaxel	135mg/m ²	iv	d1
Note: 腎功能不好者可使用			
Q3W x 3-6 cycle			

- Moore KN, Herzog TJ, Lewin S, et al. A comparison of cisplatin/paclitaxel and carboplatin/paclitaxel in stage IVB, recurrent or persistent cervical cancer. Gynecol Oncol 2007;105:299-303.

Carboplatin+Paclitaxel(135) +Bevacizumab

Carboplatin	AUC (5)	iv	d1
Paclitaxel	135mg/m ²	iv	d1
Bevacizumab	7.5mg/kg	iv	d1



Note: 腎功能不好者可使用

Q3W x 3-6 cycle

1. Moore KN, Herzog TJ, Lewin S, et al. A comparison of cisplatin/paclitaxel and carboplatin/paclitaxel in stage IVB, recurrent or persistent cervical cancer. *Gynecol Oncol* 2007;105:299-303.

2. Monk BJ, Sill MW, Burger RA, Gray HJ, Buekers TE, Roman LD. Phase II trial of bevacizumab in the treatment of persistent or recurrent squamous cell carcinoma of the cervix: a gynecologic oncology group study. *J Clin Oncol*. 2009;27:1069–1074.

Carboplatin+Paclitaxel(175)

Carboplatin	AUC (5)	iv	d1
Paclitaxel	175mg/m ²	iv	d1

Q3W x 3-6 cycle

Moore KN, Herzog TJ, Lewin S, et al. A comparison of cisplatin/paclitaxel and carboplatin/paclitaxel in stage IVB, recurrent or persistent cervical cancer. *Gynecol Oncol* 2007;105:299-303.

Carboplatin+Paclitaxel(175) +Bevacizumab

Carboplatin	AUC (5)	iv	d1
Paclitaxel	175mg/m ²	iv	d1
Bevacizumab	7.5mg/kg	iv	d1

Q3W x 3-6 cycle

1. Moore KN, Herzog TJ, Lewin S, et al. A comparison of cisplatin/paclitaxel and carboplatin/paclitaxel in stage IVB, recurrent or persistent cervical cancer. *Gynecol Oncol* 2007;105:299-303.

2. Monk BJ, Sill MW, Burger RA, Gray HJ, Buekers TE, Roman LD. Phase II trial of bevacizumab in the treatment of persistent or recurrent squamous cell carcinoma of the cervix: a gynecologic oncology group study. *J Clin Oncol*. 2009;27:1069–1074.

Cisplatin+Ifosfamide

Cisplatin	50mg/m ²	iv	d1
Ifosfamide	1.5g/m ²	iv	d1

Q3W x 3- 6 cycles

Coleman RE, Harper PG, Gallagher C, et al. A phase II study of ifosfamide in advanced and relapsed carcinoma of the cervix. *Cancer Chemother Pharmacol* 1986;18:280-283. Available at: <http://www.ncbi.nlm.nih.gov/pubmed/3802384>.

Cisplatin+Ifosfamide+Bevacizumab

Cisplatin	50mg/m ²	iv	d1
Ifosfamide	1.5g/m ²	iv	d1
Bevacizumab	7.5mg/kg	iv	d1



Q3W x 3- 6 cycles

- 1.Coleman RE, Harper PG, Gallagher C, et al. A phase II study of ifosfamide in advanced and relapsed carcinoma of the cervix. Cancer Chemother Pharmacol 1986;18:280-283. Available at:<http://www.ncbi.nlm.nih.gov/pubmed/3802384>.
- 2.Monk BJ, Sill MW, Burger RA, Gray HJ, Buekers TE, Roman LD.Phase II trial of bevacizumab in the treatment of persistent or recurrent squamous cell carcinoma of the cervix: a gynecologic oncology group study. J Clin Oncol. 2009;27:1069–1074.

Carboplatin+Ifosfamide

Carboplatin	AUC (5)	iv	d1
Ifosfamide	1.5g/m ²	iv	d1

Note:腎功能不好者可使用

Q3W x 3-6 cycles

Sutton GP, Blessing JA, McGuire WP, et al. Phase II trial of ifosfamide and mesna in patients with advanced or recurrent squamouscarcinoma of the cervix who had never received chemotherapy: a Gynecologic Oncology Group study. Am J Obstet Gynecol 1993;168:805-807. Available at:<http://www.ncbi.nlm.nih.gov/pubmed/8456884>.

Carboplatin+Ifosfamide+Bevacizumab

Carboplatin	AUC (5)	iv	d1
Ifosfamide	1.5g/m ²	iv	d1
Bevacizumab	7.5mg/kg	iv	d1

Note:腎功能不好者可使用

Q3W x 3-6 cycles

- 1.Sutton GP, Blessing JA, McGuire WP, et al. Phase II trial of ifosfamide and mesna in patients with advanced or recurrent squamouscarcinoma of the cervix who had never received chemotherapy: a Gynecologic Oncology Group study. Am J Obstet Gynecol 1993;168:805-807. Available at:<http://www.ncbi.nlm.nih.gov/pubmed/8456884>.
- 2.Monk BJ, Sill MW, Burger RA, Gray HJ, Buekers TE, Roman LD.Phase II trial of bevacizumab in the treatment of persistent or recurrent squamous cell carcinoma of the cervix: a gynecologic oncology group study. J Clin Oncol. 2009;27:1069–1074.

Cisplatin+ Topotecan

Cisplatin	50mg/m ²	iv	d1
Topotecan	0.75mg/m ²	iv	d1

Q3W x 3-6 cycle

- 1.Long HJ, 3rd, Bundy BN, Grendys EC, Jr., et al. Randomized phase III trial of cisplatin with or without topotecan in carcinoma of the uterine cervix: a Gynecologic Oncology Group Study. J Clin Oncol 2005;23:4626-4633.
2. Preventing Occupational Exposures to Antineoplastic and Other Hazardous Drugs in Health Care Settings. NIOSH Alert 2004-165.



3. American Society of Health-System Pharmacists. ASHP Guidelines on Handling Hazardous Drugs. Am J Health-Syst Pharm. 2006;63:1172-1193.

Cisplatin+ Topotecan+Bevacizumab

Cisplatin	50mg/m ²	iv	d1
Topotecan	0.75mg/m ²	iv	d1
Bevacizumab	7.5mg/kg	iv	d1
Q3W x 3-6 cycle			

1. Long HJ, 3rd, Bundy BN, Grendys EC, Jr., et al. Randomized phase III trial of cisplatin with or without topotecan in carcinoma of the uterine cervix: a Gynecologic Oncology Group Study. J Clin Oncol 2005;23:4626-4633.

2. Preventing Occupational Exposures to Antineoplastic and Other Hazardous Drugs in Health Care Settings. NIOSH Alert 2004-165.

3. American Society of Health-System Pharmacists. ASHP Guidelines on Handling Hazardous Drugs. Am J Health-Syst Pharm. 2006;63:1172-1193.

4. Monk BJ, Sill MW, Burger RA, Gray HJ, Buekers TE, Roman LD. Phase II trial of bevacizumab in the treatment of persistent or recurrent squamous cell carcinoma of the cervix: a gynecologic oncology group study. J Clin Oncol. 2009;27:1069-1074.

Carboplatin+ Topotecan

Carboplatin	AUC (5)	iv	d1
Topotecan	2.5mg/m ²	iv	d1
Note: 腎功能不好者可使用			
Q3W x 3-6 cycle			

1. M A Bookman, H Malmström, G Bolis, et al. Topotecan for the treatment of advanced epithelial ovarian cancer: an open-label phase II study in patients treated after prior chemotherapy that contained cisplatin or carboplatin and paclitaxel. JCO October 1998 vol. 16 no. 10 3345-3352

2. Preventing Occupational Exposures to Antineoplastic and Other Hazardous Drugs in Health Care Settings. NIOSH Alert 2004-165.

3. American Society of Health-System Pharmacists. ASHP Guidelines on Handling Hazardous Drugs. Am J Health-Syst Pharm. 2006;63:1172-1193.

Carboplatin+ Topotecan+Bevacizumab

Carboplatin	AUC (5)	iv	d1
Topotecan	2.5mg/m ²	iv	d1
Bevacizumab	7.5mg/kg	iv	d1
Q3W x 3-6 cycle			

1. M A Bookman, H Malmström, G Bolis, et al. Topotecan for the treatment of advanced epithelial ovarian cancer: an open-label phase II study in patients treated after prior chemotherapy that contained cisplatin or carboplatin and paclitaxel. JCO October 1998 vol. 16 no. 10 3345-3352

2. Preventing Occupational Exposures to Antineoplastic and Other Hazardous Drugs in Health Care Settings. NIOSH Alert 2004-165.

3. American Society of Health-System Pharmacists. ASHP Guidelines on Handling Hazardous Drugs. Am J Health-Syst Pharm. 2006;63:1172-1193.

4. Monk BJ, Sill MW, Burger RA, Gray HJ, Buekers TE, Roman LD. Phase II trial of bevacizumab in the treatment of persistent or recurrent squamous cell



carcinoma of the cervix: a gynecologic oncology group study. J Clin Oncol. 2009;27:1069–1074.

CCRT

Cisplatin

Cisplatin	40mg/m ² iv	d1
Q1W x 4-6 cycle		

Toita, T., Kitagawa, R., Hamano, T., et al (2012). Feasibility and acute toxicity of concurrent chemoradiotherapy (CCRT) with high-dose-rate intracavitary brachytherapy (HDR-ICBT) and 40-mg/m² weekly cisplatin for Japanese patients with cervical cancer: Results of a multi-institutional phase 2 study (JGOG1066). International Journal of Gynecological Cancer, 22(8), 1420–1426.

Carboplatin

Carboplatin	AUC (2) iv	d1
Note: 腎功能不好者可使用		
Q1W x 4-6 cycle		

Weiss GR, Green S, Hannigan EV, et al. A phase II trial of carboplatin for recurrent or metastatic squamous carcinoma of the uterine cervix: a Southwest Oncology Group study. Gynecol Oncol 1990;39:332-336.

Cisplatin+ pembrolizumab

Cisplatin	40mg/m ² iv	d1 Q1W
Pembrolizumab	200mg	d1 Q3W
4-6 cycle		

Lorusso, D., Xiang, Y., Hasegawa, K., Scambia, G., Leiva, M., Ramos-Elias, P., et al. (2024). Pembrolizumab or placebo with chemoradiotherapy followed by pembrolizumab or placebo for newly diagnosed, high-risk, locally advanced cervical cancer (ENGOT-cx11/GOG-3047/**KEYNOTE-A18**): A randomised, double-blind, phase 3 clinical trial. Lancet, 403(10434), 1341–1350. [https://doi.org/10.1016/S0140-6736\(24\)00317-9](https://doi.org/10.1016/S0140-6736(24)00317-9)
Carboplatin+ pembrolizumab

Carboplatin+ pembrolizumab

Carboplatin	AUC (2) iv	d1 Q1W
Note: 腎功能不好者可使用		
Pembrolizumab	200mg	d1 Q3W
4-6 cycle		

Lorusso, D., Xiang, Y., Hasegawa, K., Scambia, G., Leiva, M., Ramos-Elias, P., et al. (2024). Pembrolizumab or placebo with chemoradiotherapy followed by pembrolizumab or placebo for newly diagnosed, high-risk, locally advanced cervical cancer (ENGOT-cx11/GOG-3047/**KEYNOTE-A18**): A randomised, double-blind, phase 3 clinical trial. Lancet, 403(10434), 1341–1350. [https://doi.org/10.1016/S0140-6736\(24\)00317-9](https://doi.org/10.1016/S0140-6736(24)00317-9)



Carboplatin+ pembrolizumab

Advanced&Recurrence regimens**Cisplatin +Paclitaxel(135)**

Cisplatin	50mg/m ²	iv	d2
Paclitaxel	135mg/m ²	iv	D1 for 24hours

Q3W x 3-6 cycle

- 1.Monk BJ, Sill MW, McMeekin DS, et al. Phase III trial of four cisplatin-containing doublet combinations in stage IVB, recurrent, or persistent cervical carcinoma: A Gynecologic Oncology Group Study. J Clin Oncol 2009;27:4649-4655.
- 2.Moore DH, Blessing JA, McQuellon RP, et al. Phase III study of cisplatin with or without paclitaxel in stage IVB, recurrent, or persistent squamous cell carcinoma of the cervix: a gynecologic oncology group study. J Clin Oncol. 2004;22:3113-3119.

Cisplatin +Paclitaxel(135)+Bevacizumab

Cisplatin	50mg/m ²	iv	d1
Paclitaxel	135mg/m ²	iv	d1
Bevacizumab	7.5mg/kg	iv	d1

Q3W x 3-6 cycle

- 1.Monk BJ, Sill MW, McMeekin DS, et al. Phase III trial of four cisplatin-containing doublet combinations in stage IVB, recurrent, or persistent cervical carcinoma: A Gynecologic Oncology Group Study. J Clin Oncol 2009;27:4649-4655.
- 2.Moore DH, Blessing JA, McQuellon RP, et al. Phase III study of cisplatin with or without paclitaxel in stage IVB, recurrent, or persistent squamous cell carcinoma of the cervix: a gynecologic oncology group study. J Clin Oncol. 2004;22:3113-3119.
- 3.Monk BJ, Sill MW, Burger RA, Gray HJ, Buekers TE, Roman LD.Phase II trial of bevacizumab in the treatment of persistent or recurrent squamous cell carcinoma of the cervix: a gynecologic oncology group study. J Clin Oncol. 2009;27:1069-1074.

Cisplatin +Paclitaxel(175)

Cisplatin	50mg/m ²	iv	d1
Paclitaxel	175mg/m ²	iv	d1

Q3W x 3-6 cycle

- 1.Monk BJ, Sill MW, McMeekin DS, et al. Phase III trial of four cisplatin-containing doublet combinations in stage IVB, recurrent, or persistent cervical carcinoma: A Gynecologic Oncology Group Study. J Clin Oncol 2009;27:4649-4655.
- 2.Moore DH, Blessing JA, McQuellon RP, et al. Phase III study of cisplatin with or without paclitaxel in stage IVB, recurrent, or persistent squamous cell carcinoma of the cervix: a gynecologic oncology group study. J Clin Oncol. 2004;22:3113-3119.

Cisplatin +Paclitaxel(175)+Bevacizumab

Cisplatin	50mg/m ²	iv	d1
-----------	---------------------	----	----



Paclitaxel	175mg/m ²	iv	d1
Bevacizumab	7.5mg/kg	iv	d1
Q3W x 3-6 cycle			

- 1.Monk BJ, Sill MW, McMeekin DS, et al. Phase III trial of four cisplatin-containing doublet combinations in stage IVB, recurrent, or persistent cervical carcinoma: A Gynecologic Oncology Group Study. J Clin Oncol 2009;27:4649-4655.
- 2.Moore DH, Blessing JA, McQuellon RP, et al. Phase III study of cisplatin with or without paclitaxel in stage IVB, recurrent, or persistent squamous cell carcinoma of the cervix: a gynecologic oncology group study. J Clin Oncol. 2004;22:3113-3119.
- 3.Monk BJ, Sill MW, Burger RA, Gray HJ, Buekers TE, Roman LD.Phase II trial of bevacizumab in the treatment of persistent or recurrent squamous cell carcinoma of the cervix: a gynecologic oncology group study. J Clin Oncol. 2009;27:1069–1074.

Carboplatin+Paclitaxel(135)

Carboplatin	AUC (5)	iv	d1
Paclitaxel	135mg/m ²	iv	d1
Note:腎功能不好者可使用			
Q3W x 3-6 cycle			

- Moore KN, Herzog TJ, Lewin S, et al. A comparison of cisplatin/paclitaxel and carboplatin/paclitaxel in stage IVB, recurrent or persistent cervical cancer. Gynecol Oncol 2007;105:299-303.

Carboplatin+Paclitaxel(135) +Bevacizumab

Carboplatin	AUC (5)	iv	d1
Paclitaxel	135mg/m ²	iv	d1
Bevacizumab	7.5mg/kg	iv	d1
Note:腎功能不好者可使用			
Q3W x 3-6 cycle			

- 1.Moore KN, Herzog TJ, Lewin S, et al. A comparison of cisplatin/paclitaxel and carboplatin/paclitaxel in stage IVB, recurrent or persistent cervical cancer. Gynecol Oncol 2007;105:299-303.
- 2.Monk BJ, Sill MW, Burger RA, Gray HJ, Buekers TE, Roman LD.Phase II trial of bevacizumab in the treatment of persistent or recurrent squamous cell carcinoma of the cervix: a gynecologic oncology group study. J Clin Oncol. 2009;27:1069–1074.

Carboplatin+Paclitaxel(175)

Carboplatin	AUC (5)	iv	d1
Paclitaxel	175mg/m ²	iv	d1
Note:腎功能不好者可使用			
Q3W x 3-6 cycle			

- Moore KN, Herzog TJ, Lewin S, et al. A comparison of cisplatin/paclitaxel and carboplatin/paclitaxel in stage IVB, recurrent or persistent cervical cancer. Gynecol



Oncol 2007;105:299-303.

Carboplatin+Paclitaxel(175) +Bevacizumab

Carboplatin	AUC (5)	iv	d1
Paclitaxel	175mg/m ²	iv	d1
Bevacizumab	7.5mg/kg	iv	d1
Note: 腎功能不好者可使用			
Q3W x 3-6 cycle			

1. Moore KN, Herzog TJ, Lewin S, et al. A comparison of cisplatin/paclitaxel and carboplatin/paclitaxel in stage IVB, recurrent or persistent cervical cancer. Gynecol Oncol 2007;105:299-303.

2. Monk BJ, Sill MW, Burger RA, Gray HJ, Buekers TE, Roman LD. Phase II trial of bevacizumab in the treatment of persistent or recurrent squamous cell carcinoma of the cervix: a gynecologic oncology group study. J Clin Oncol. 2009;27:1069–1074.

Cisplatin+Ifosfamide

Cisplatin	50mg/m ²	iv	d1
Ifosfamide	1.5g/m ²	iv	d1
Q3W x 3- 6 cycles			

Coleman RE, Harper PG, Gallagher C, et al. A phase II study of ifosfamide in advanced and relapsed carcinoma of the cervix. Cancer Chemother Pharmacol 1986;18:280-283. Available at: <http://www.ncbi.nlm.nih.gov/pubmed/3802384>.

Cisplatin+Ifosfamide+Bevacizumab

Cisplatin	50mg/m ²	iv	d1
Ifosfamide	1.5g/m ²	iv	d1
Bevacizumab	7.5mg/kg	iv	d1
Q3W x 3- 6 cycles			

1. Coleman RE, Harper PG, Gallagher C, et al. A phase II study of ifosfamide in advanced and relapsed carcinoma of the cervix. Cancer Chemother Pharmacol 1986;18:280-283. Available at: <http://www.ncbi.nlm.nih.gov/pubmed/3802384>.

2. Monk BJ, Sill MW, Burger RA, Gray HJ, Buekers TE, Roman LD. Phase II trial of bevacizumab in the treatment of persistent or recurrent squamous cell carcinoma of the cervix: a gynecologic oncology group study. J Clin Oncol. 2009;27:1069–1074.

Carboplatin+Ifosfamide

Carboplatin	AUC (5)	iv	d1
Ifosfamide	1.5g/m ²	iv	d1
Note: 腎功能不好者可使用			
Q3W x 3-6 cycles			



Sutton GP, Blessing JA, McGuire WP, et al. Phase II trial of ifosfamide and mesna in patients with advanced or recurrent squamouscarcinoma of the cervix who had never received chemotherapy: a Gynecologic Oncology Group study. Am J Obstet Gynecol 1993;168:805-807. Available at:<http://www.ncbi.nlm.nih.gov/pubmed/8456884>.

Carboplatin+Ifosfamide+Bevacizumab

Carboplatin	AUC (5)	iv	d1
Ifosfamide	1.5g/m ²	iv	d1
Bevacizumab	7.5mg/kg	iv	d1
Note: 腎功能不好者可使用			
Q3W x 3-6 cycles			

- 1.Sutton GP, Blessing JA, McGuire WP, et al. Phase II trial of ifosfamide and mesna in patients with advanced or recurrent squamouscarcinoma of the cervix who had never received chemotherapy: a Gynecologic Oncology Group study. Am J Obstet Gynecol 1993;168:805-807. Available at:<http://www.ncbi.nlm.nih.gov/pubmed/8456884>.
- 2.Monk BJ, Sill MW, Burger RA, Gray HJ, Buekers TE, Roman LD.Phase II trial of bevacizumab in the treatment of persistent or recurrent squamous cell carcinoma of the cervix: a gynecologic oncology group study. J Clin Oncol. 2009;27:1069–1074.

Cisplatin+ Topotecan

Cisplatin	50mg/m ²	iv	d1
Topotecan	0.75mg/m ²	iv	d1
Q3W x 3-6 cycle			

- 1.Long HJ, 3rd, Bundy BN, Grendys EC, Jr., et al. Randomized phase III trial of cisplatin with or without topotecan in carcinoma of the uterine cervix: a Gynecologic Oncology Group Study. J Clin Oncol 2005;23:4626-4633.
2. Preventing Occupational Exposures to Antineoplastic and Other Hazardous Drugs in Health Care Settings. NIOSH Alert 2004-165.
3. American Society of Health-System Pharmacists. ASHP Guidelines on Handling Hazardous Drugs. Am J Health-Syst Pharm. 2006;63:1172-1193.

Cisplatin+ Topotecan+Bevacizumab

Cisplatin	50mg/m ²	iv	d1
Topotecan	0.75mg/m ²	iv	d1
Bevacizumab	7.5mg/kg	iv	d1
Q3W x 3-6 cycle			

- 1.Long HJ, 3rd, Bundy BN, Grendys EC, Jr., et al. Randomized phase III trial of cisplatin with or without topotecan in carcinoma of the uterine cervix: a Gynecologic Oncology Group Study. J Clin Oncol 2005;23:4626-4633.
2. Preventing Occupational Exposures to Antineoplastic and Other Hazardous Drugs in Health Care Settings. NIOSH Alert 2004-165.
3. American Society of Health-System Pharmacists. ASHP Guidelines on Handling Hazardous Drugs. Am J Health-Syst Pharm. 2006;63:1172-1193.
- 4.Monk BJ, Sill MW, Burger RA, Gray HJ, Buekers TE, Roman LD.Phase II trial of bevacizumab in the treatment of persistent or recurrent squamous cell carcinoma of the cervix: a gynecologic oncology group study. J Clin Oncol. 2009;27:1069–1074.

**Carboplatin+ Topotecan**

Carboplatin	AUC (5)	iv	d1
Topotecan	2.5mg/m ²	iv	d1
Note: 腎功能不好者可使用			
Q3W x 3-6 cycle			

1. M A Bookman, H Malmström, G Bolis, et al. Topotecan for the treatment of advanced epithelial ovarian cancer: an open-label phase II study in patients treated after prior chemotherapy that contained cisplatin or carboplatin and paclitaxel. *JCO* October 1998 vol. 16 no. 10 3345-3352
2. Preventing Occupational Exposures to Antineoplastic and Other Hazardous Drugs in Health Care Settings. NIOSH Alert 2004-165.
3. American Society of Health-System Pharmacists. ASHP Guidelines on Handling Hazardous Drugs. *Am J Health-Syst Pharm.* 2006;63:1172-1193.

Carboplatin+ Topotecan+Bevacizumab

Carboplatin	AUC (5)	iv	d1
Topotecan	2.5mg/m ²	iv	d1
Bevacizumab	7.5mg/kg	iv	d1
Note: 腎功能不好者可使用			
Q3W x 3-6 cycle			

1. M A Bookman, H Malmström, G Bolis, et al. Topotecan for the treatment of advanced epithelial ovarian cancer: an open-label phase II study in patients treated after prior chemotherapy that contained cisplatin or carboplatin and paclitaxel. *JCO* October 1998 vol. 16 no. 10 3345-3352
2. Preventing Occupational Exposures to Antineoplastic and Other Hazardous Drugs in Health Care Settings. NIOSH Alert 2004-165.
3. American Society of Health-System Pharmacists. ASHP Guidelines on Handling Hazardous Drugs. *Am J Health-Syst Pharm.* 2006;63:1172-1193.
4. Monk BJ, Sill MW, Burger RA, Gray HJ, Buekers TE, Roman LD. Phase II trial of bevacizumab in the treatment of persistent or recurrent squamous cell carcinoma of the cervix: a gynecologic oncology group study. *J Clin Oncol.* 2009;27:1069-1074.

Palliative Therapy**Cisplatin**

Cisplatin	40mg/m ²	iv	d1
Q1W x 3-6 cycle			

Moore DH, Blessing JA, McQuellon RP, et al. Phase III study of cisplatin with or without paclitaxel in stage IVB, recurrent, or persistent squamous cell carcinoma of the cervix: a gynecologic oncology group study. *J Clin Oncol.* 2004;22:3113-3119.

**Carboplatin+Paclitaxel(175)**

Carboplatin	AUC (5)	iv	d1
Paclitaxel	175mg/m ²	iv	d1
Q3W			

Mailankody Sharada, Dhanushkodi Manikandan, Ganesan Trivadi S, Radhakrishnan Venkatraman, Christopher Vasanth, Ganesharajah Selvaluxmy, Sagar Tenali Gnana (2020) Recurrent cervical cancer treated with palliative chemotherapy: real-world outcome *ecancer* 14 1122

Paclitaxel(80)

Paclitaxel	80mg/m ²	iv	d1
Q1W x 3-6 cycle			

Kudelka AP, Winn R, Edwards CL, et al. An update of a phase II study of paclitaxel in advanced or recurrent squamous cell cancer of the cervix. *Anticancer Drugs* 1997;8:657-661.

Paclitaxel(135)

Paclitaxel	135mg/m ²	iv	d1
Q3W			

Kudelka AP, Winn R, Edwards CL, et al. An update of a phase II study of paclitaxel in advanced or recurrent squamous cell cancer of the cervix. *Anticancer Drugs* 1997;8:657-661.

Paclitaxel(175)

Paclitaxel	175mg/m ²	iv	d1
Q3W			

Kudelka AP, Winn R, Edwards CL, et al. An update of a phase II study of paclitaxel in advanced or recurrent squamous cell cancer of the cervix. *Anticancer Drugs* 1997;8:657-661.

Cisplatin+Topotecan

Cisplatin	50 mg/m ²	iv	d1
Topotecan	0.75mg/m ²	iv	d1-d3
Q3W			

1. Long HJ, 3rd, Bundy BN, Grendys EC, Jr., et al. Randomized phase III trial of cisplatin with or without topotecan in carcinoma of the uterine cervix: a Gynecologic Oncology Group Study. *J Clin Oncol* 2005;23:4626-4633.

2. Preventing Occupational Exposures to Antineoplastic and Other Hazardous Drugs in Health Care Settings. NIOSH Alert 2004-165.

3. American Society of Health-System Pharmacists. ASHP Guidelines on Handling Hazardous Drugs. *Am J Health-Syst Pharm.* 2006;63:1172-1193.

**Cisplatin+ Topotecan**

Cisplatin	50 mg/m ²	iv	d1
Topotecan	2.25mg/m ²	iv	d1
Q3W			

1. HJ, 3rd, Bundy BN, Grendys EC, Jr., et al. Randomized phase III trial of cisplatin with or without topotecan in carcinoma of the uterine cervix: a Gynecologic Oncology Group Study. J Clin Oncol 2005;23:4626-4633.
2. Preventing Occupational Exposures to Antineoplastic and Other Hazardous Drugs in Health Care Settings. NIOSH Alert 2004-165.
3. American Society of Health-System Pharmacists. ASHP Guidelines on Handling Hazardous Drugs. Am J Health-Syst Pharm. 2006;63:1172-1193.

Carboplatin+Topotecan

Carboplatin	AUC (5)	iv	d1
Topotecan	0.75mg/m ²	iv	d1-d3
Q3W			

1. Long HJ, 3rd, Bundy BN, Grendys EC, Jr., et al. Randomized phase III trial of cisplatin with or without topotecan in carcinoma of the uterine cervix: a Gynecologic Oncology Group Study. J Clin Oncol 2005;23:4626-4633.
2. Preventing Occupational Exposures to Antineoplastic and Other Hazardous Drugs in Health Care Settings. NIOSH Alert 2004-165.
3. American Society of Health-System Pharmacists. ASHP Guidelines on Handling Hazardous Drugs. Am J Health-Syst Pharm. 2006;63:1172-1193.

Carboplatin+ Topotecan

Carboplatin	AUC (5)	iv	d1
Topotecan	2.25mg/m ²	iv	d1
Q3W			

1. N. R. Abu-Rustum, S. Lee, L. S. Massad. Topotecan for recurrent cervical cancer after platinum-based therapy. International Journal of Gynecological Cancer, Volume 10, Issue 4, pages 285–288, July/August 2000
2. Preventing Occupational Exposures to Antineoplastic and Other Hazardous Drugs in Health Care Settings. NIOSH Alert 2004-165.
3. American Society of Health-System Pharmacists. ASHP Guidelines on Handling Hazardous Drugs. Am J Health-Syst Pharm. 2006;63:1172-1193.

Cisplatin+Paclitaxel(135)+Bevacizumab

Cisplatin	50mg/m ²	iv	d1
Paclitaxel	135mg/m ²	iv	d1
Bevacizumab	7.5mg/kg	iv	d1
Q3W			

1. Tewari KS, Sill MW, Long HJ 3rd, et al. Improved survival with bevacizumab in advanced cervical cancer. N Engl J Med. 2014 Feb 20;370(8):734-43.

**Cisplatin+Paclitaxel(175)+Bevacizumab**

Cisplatin	50mg/m ²	iv	d1
Paclitaxel	175mg/m ²	iv	d1
Bevacizumab	7.5mg/kg	iv	d1
Q3W			

Tewari KS, Sill MW, Long HJ 3rd, et al. Improved survival with bevacizumab in advanced cervical cancer. N Engl J Med. 2014 Feb 20;370(8):734-43.

Topotecan+Paclitaxel(135)+Bevacizumab

Topotecan	0.75mg/m ²	iv	d1 - d3
Paclitaxel	135mg/m ²	iv	d1
Bevacizumab	7.5mg/kg	iv	d1
Q3W			

Tewari KS, Sill MW, Long HJ 3rd, et al. Improved survival with bevacizumab in advanced cervical cancer. N Engl J Med. 2014 Feb 20;370(8):734-43

Topotecan+Paclitaxel(175)+Bevacizumab

Topotecan	0.75mg/m ²	iv	d1 - d3
Paclitaxel	175mg/m ²	iv	d1
Bevacizumab	7.5mg/kg	iv	d1
Q3W			

Tewari KS, Sill MW, Long HJ 3rd, et al. Improved survival with bevacizumab in advanced cervical cancer. N Engl J Med. 2014 Feb 20;370(8):734-43

Paclitaxel(135)+ Doxorubicin liposome(Lipo-dox)

Paclitaxel	135mg/m ²	iv	d1
Doxorubicin liposome	25mg/ m ²	iv	d1
Q3W			

Pujade-Lauraine E, Wagner U, Aavall-Lundqvist E, et al. Pegylated liposomal doxorubicin and carboplatin compared with paclitaxel and carboplatin for patients with platinum-sensitive ovarian cancer in late relapse. J Clin Oncol 2010;28:3323-3329.

Paclitaxel(135)+ Doxorubicin liposome(Lipo-dox) +Bevacizumab

Paclitaxel	135mg/m ²	iv	d1
Doxorubicin liposome	25mg/ m ²	iv	d1
Bevacizumab	7.5mg/kg	iv	d1



Q3W

- 1.Pujade-Lauraine E, Wagner U, Aavall-Lundqvist E, et al. Pegylated liposomal doxorubicin and carboplatin compared with paclitaxel and carboplatin for patients with platinum-sensitive ovarian cancer in late relapse. J Clin Oncol 2010;28:3323-3329.
- 2.Monk BJ, Sill MW, Burger RA, Gray HJ, Buekers TE, Roman LD.Phase II trial of bevacizumab in the treatment of persistent or recurrent squamous cell carcinoma of the cervix: a gynecologic oncology group study. J Clin Oncol. 2009;27:1069–1074.

Paclitaxel(175)+ Doxorubicin liposome(Lipo-dox)

Paclitaxel	175mg/m ²	iv	d1
Doxorubicin liposome	25mg/ m ²	iv	d1

Q3W

Pujade-Lauraine E, Wagner U, Aavall-Lundqvist E, et al. Pegylated liposomal doxorubicin and carboplatin compared with paclitaxel and carboplatin for patients with platinum-sensitive ovarian cancer in late relapse. J Clin Oncol 2010;28:3323-3329.

Paclitaxel(175)+ Doxorubicin liposome(Lipo-dox) +Bevacizumab

Paclitaxel	175mg/m ²	iv	d1
Doxorubicin liposome	25mg/ m ²	iv	d1
Bevacizumab	7.5mg/kg	iv	d1

Q3W

- 1.Pujade-Lauraine E, Wagner U, Aavall-Lundqvist E, et al. Pegylated liposomal doxorubicin and carboplatin compared with paclitaxel and carboplatin for patients with platinum-sensitive ovarian cancer in late relapse. J Clin Oncol 2010;28:3323-3329.
- 2.Monk BJ, Sill MW, Burger RA, Gray HJ, Buekers TE, Roman LD.Phase II trial of bevacizumab in the treatment of persistent or recurrent squamous cell carcinoma of the cervix: a gynecologic oncology group study. J Clin Oncol. 2009;27:1069–1074.

Doxorubicin liposome (Lipo-dox)

Doxorubicin liposome	25mg/ m ²	iv	d1
----------------------	----------------------	----	----

Q3W

Pujade-Lauraine E, Wagner U, Aavall-Lundqvist E, et al. Pegylated liposomal doxorubicin and carboplatin compared with paclitaxel and carboplatin for patients with platinum-sensitive ovarian cancer in late relapse. J Clin Oncol 2010;28:3323-3329.

Doxorubicin liposome (Lipo-dox) +Bevacizumab

Doxorubicin liposome	25mg/ m ²	iv	d1
Bevacizumab	7.5mg/kg	iv	d1

Q3W

- 1.Pujade-Lauraine E, Wagner U, Aavall-Lundqvist E, et al. Pegylated liposomal doxorubicin and carboplatin compared with paclitaxel and carboplatin for patients



with platinum-sensitive ovarian cancer in late relapse. J Clin Oncol 2010;28:3323-3329.

2.Monk BJ, Sill MW, Burger RA, Gray HJ, Buekers TE, Roman LD.Phase II trial of bevacizumab in the treatment of persistent or recurrent squamous cell carcinoma of the cervix: a gynecologic oncology group study. J Clin Oncol. 2009;27:1069–1074.

Carboplatin+Doxorubicin liposome (Lipo-dox)

Carboplatin	AUC (5)	iv	d1
Doxorubicin liposome	25mg/ m ²	iv	d1
Q3W			

Pujade-Lauraine E, Wagner U, Aavall-Lundqvist E, et al. Pegylated liposomal doxorubicin and carboplatin compared with paclitaxel and carboplatin for patients with platinum-sensitive ovarian cancer in late relapse. J Clin Oncol 2010;28:3323-3329.

Carboplatin+Doxorubicin liposome (Lipo-dox) +Bevacizumab

Carboplatin	AUC (5)	iv	d1
Doxorubicin liposome	25mg/ m ²	iv	d1
Bevacizumab	7.5mg/kg	iv	d1
Q3W			

1.Pujade-Lauraine E, Wagner U, Aavall-Lundqvist E, et al. Pegylated liposomal doxorubicin and carboplatin compared with paclitaxel and carboplatin for patients with platinum-sensitive ovarian cancer in late relapse. J Clin Oncol 2010;28:3323-3329.

2.Monk BJ, Sill MW, Burger RA, Gray HJ, Buekers TE, Roman LD.Phase II trial of bevacizumab in the treatment of persistent or recurrent squamous cell carcinoma of the cervix: a gynecologic oncology group study. J Clin Oncol. 2009;27:1069–1074.

Topotecan+Paclitaxel(135)

Topotecan	0.75mg/m ²	iv	d1- d3
Paclitaxel	135mg/m ²	iv	d1
Q3W			

1.Long HJ, 3rd, Bundy BN, Grendys EC, Jr., et al. Randomized phase III trial of cisplatin with or without topotecan in carcinoma of the uterine cervix: a Gynecologic Oncology Group Study. J Clin Oncol 2005;23:4626-4633.

2. Preventing Occupational Exposures to Antineoplastic and Other Hazardous Drugs in Health Care Settings. NIOSH Alert 2004-165.

3. American Society of Health-System Pharmacists. ASHP Guidelines on Handling Hazardous Drugs. Am J Health-Syst Pharm. 2006;63:1172-1193.

Topotecan+Paclitaxel(175)

Topotecan	0.75mg/m ²	iv	d1- d3
Paclitaxel	175mg/m ²	iv	d1
Q3W			



1. Long HJ, 3rd, Bundy BN, Grendys EC, Jr., et al. Randomized phase III trial of cisplatin with or without topotecan in carcinoma of the uterine cervix: a Gynecologic Oncology Group Study. *J Clin Oncol* 2005;23:4626-4633.
2. Preventing Occupational Exposures to Antineoplastic and Other Hazardous Drugs in Health Care Settings. NIOSH Alert 2004-165.
3. American Society of Health-System Pharmacists. ASHP Guidelines on Handling Hazardous Drugs. *Am J Health-Syst Pharm.* 2006;63:1172-1193.

Topotecan+Paclitaxel(135) +Bevacizumab

Topotecan	0.75mg/m ²	iv	d1- d3
Paclitaxel	135mg/m ²	iv	d1
Bevacizumab	7.5mg/kg	iv	d1
Q3W			

1. Long HJ, 3rd, Bundy BN, Grendys EC, Jr., et al. Randomized phase III trial of cisplatin with or without topotecan in carcinoma of the uterine cervix: a Gynecologic Oncology Group Study. *J Clin Oncol* 2005;23:4626-4633.
2. Preventing Occupational Exposures to Antineoplastic and Other Hazardous Drugs in Health Care Settings. NIOSH Alert 2004-165.
3. American Society of Health-System Pharmacists. ASHP Guidelines on Handling Hazardous Drugs. *Am J Health-Syst Pharm.* 2006;63:1172-1193.

Topotecan+Paclitaxel(175) +Bevacizumab

Topotecan	0.75mg/m ²	iv	d1- d3
Paclitaxel	175mg/m ²	iv	d1
Bevacizumab	7.5mg/kg	iv	d1
Q3W			

1. Long HJ, 3rd, Bundy BN, Grendys EC, Jr., et al. Randomized phase III trial of cisplatin with or without topotecan in carcinoma of the uterine cervix: a Gynecologic Oncology Group Study. *J Clin Oncol* 2005;23:4626-4633.
2. Preventing Occupational Exposures to Antineoplastic and Other Hazardous Drugs in Health Care Settings. NIOSH Alert 2004-165.
3. American Society of Health-System Pharmacists. ASHP Guidelines on Handling Hazardous Drugs. *Am J Health-Syst Pharm.* 2006;63:1172-1193.

Bevacizumab

Bevacizumab	7.5mg/kg	iv	d1
Q3W			

.Monk BJ, Sill MW, Burger RA, Gray HJ, Buekers TE, Roman LD. Phase II trial of bevacizumab in the treatment of persistent or recurrent squamous cell carcinoma of the cervix: a gynecologic oncology group study. *J Clin Oncol.* 2009;27:1069–1074.

Immunotherapy**Pembrolizumab**

Pembrolizumab	200 mg	iv	d1
---------------	--------	----	----



Q3W

Hyun Cheol Chung, MD, PhD, et al. Efficacy and Safety of Pembrolizumab in Previously Treated Advanced Cervical Cancer: Results From the Phase II KEYNOTE-158 Study. *Journal of Clinical Oncology* 37, no. 17 (June 10, 2019) 1470-1478.

Cisplatin+ Paclitaxel(135)+Pembrolizumab

Cisplatin	50mg/m ²	iv	d1
Paclitaxel	135mg/m ²	iv	d1
Pembrolizumab	200 mg	iv	d1
Q3W x 3-6 cycle			

1. Monk BJ, Sill MW, McMeekin DS, et al. Phase III trial of four cisplatin-containing doublet combinations in stage IVB, recurrent, or persistent cervical carcinoma: A Gynecologic Oncology Group Study. *J Clin Oncol* 2009;27:4649-4655.
2. Moore DH, Blessing JA, McQuellon RP, et al. Phase III study of cisplatin with or without paclitaxel in stage IVB, recurrent, or persistent squamous cell carcinoma of the cervix: a gynecologic oncology group study. *J Clin Oncol*. 2004;22:3113-3119.
3. Hyun Cheol Chung, MD, PhD, et al. Efficacy and Safety of Pembrolizumab in Previously Treated Advanced Cervical Cancer: Results From the Phase II KEYNOTE-158 Study. *Journal of Clinical Oncology* 37, no. 17 (June 10, 2019) 1470-1478.

Cisplatin+ Paclitaxel(135) +Bevacizumab +Pembrolizumab

Cisplatin	50mg/m ²	iv	d1
Paclitaxel	135mg/m ²	iv	d1
Bevacizumab	7.5mg/kg	iv	d1
Pembrolizumab	200 mg	iv	d1
Q3W x 3-6 cycle			

1. Monk BJ, Sill MW, McMeekin DS, et al. Phase III trial of four cisplatin-containing doublet combinations in stage IVB, recurrent, or persistent cervical carcinoma: A Gynecologic Oncology Group Study. *J Clin Oncol* 2009;27:4649-4655.
2. Moore DH, Blessing JA, McQuellon RP, et al. Phase III study of cisplatin with or without paclitaxel in stage IVB, recurrent, or persistent squamous cell carcinoma of the cervix: a gynecologic oncology group study. *J Clin Oncol*. 2004;22:3113-3119.
3. Monk BJ, Sill MW, Burger RA, Gray HJ, Buekers TE, Roman LD. Phase II trial of bevacizumab in the treatment of persistent or recurrent squamous cell carcinoma of the cervix: a gynecologic oncology group study. *J Clin Oncol*. 2009;27:1069-1074.
4. Hyun Cheol Chung, MD, PhD, et al. Efficacy and Safety of Pembrolizumab in Previously Treated Advanced Cervical Cancer: Results From the Phase II KEYNOTE-158 Study. *Journal of Clinical Oncology* 37, no. 17 (June 10, 2019) 1470-1478.

Cisplatin+ Paclitaxel(175)+Pembrolizumab

Cisplatin	50mg/m ²	iv	d1
Paclitaxel	175mg/m ²	iv	d1



Pembrolizumab	200 mg	iv	d1
Q3W x 3-6 cycle			

- 1.Monk BJ, Sill MW, McMeekin DS, et al. Phase III trial of four cisplatin-containing doublet combinations in stage IVB, recurrent, or persistent cervical carcinoma: A Gynecologic Oncology Group Study. J Clin Oncol 2009;27:4649-4655.
- 2.Moore DH, Blessing JA, McQuellon RP, et al. Phase III study of cisplatin with or without paclitaxel in stage IVB, recurrent, or persistent squamous cell carcinoma of the cervix: a gynecologic oncology group study. J Clin Oncol. 2004;22:3113-3119.
- 3.Hyun Cheol Chung, MD, PhD, et al.Efficacy and Safety of Pembrolizumab in Previously Treated Advanced Cervical Cancer: Results From the Phase II KEYNOTE-158 Study. Journal of Clinical Oncology 37, no. 17 (June 10, 2019) 1470-1478.

Cisplatin+ Paclitaxel(175) +Bevacizumab +Pembrolizumab

Cisplatin	50mg/m ²	iv	d1
Paclitaxel	175mg/m ²	iv	d1
Bevacizumab	7.5mg/kg	iv	d1
Pembrolizumab	200 mg	iv	d1
Q3W x 3-6 cycle			

- 1.Monk BJ, Sill MW, McMeekin DS, et al. Phase III trial of four cisplatin-containing doublet combinations in stage IVB, recurrent, or persistent cervical carcinoma: A Gynecologic Oncology Group Study. J Clin Oncol 2009;27:4649-4655.
- 2.Moore DH, Blessing JA, McQuellon RP, et al. Phase III study of cisplatin with or without paclitaxel in stage IVB, recurrent, or persistent squamous cell carcinoma of the cervix: a gynecologic oncology group study. J Clin Oncol. 2004;22:3113-3119.
- 3.Monk BJ, Sill MW, Burger RA, Gray HJ, Buekers TE, Roman LD.Phase II trial of bevacizumab in the treatment of persistent or recurrent squamous cell carcinoma of the cervix: a gynecologic oncology group study. J Clin Oncol. 2009;27:1069–1074.
- 4.Hyun Cheol Chung, MD, PhD, et al.Efficacy and Safety of Pembrolizumab in Previously Treated Advanced Cervical Cancer: Results From the Phase II KEYNOTE-158 Study. Journal of Clinical Oncology 37, no. 17 (June 10, 2019) 1470-1478.

Carboplatin+Paclitaxel(135) +Pembrolizumab

Carboplatin	AUC (5)	iv	d1
Paclitaxel	135mg/m ²	iv	d1
Pembrolizumab	200 mg	iv	d1
Q3W x 3-6 cycle			

- 1.Moore KN, Herzog TJ, Lewin S, et al. A comparison of cisplatin/paclitaxel and carboplatin/paclitaxel in stage IVB, recurrent or persistent cervical cancer. Gynecol Oncol 2007;105:299-303.
- 2.Hyun Cheol Chung, MD, PhD, et al.Efficacy and Safety of Pembrolizumab in Previously Treated Advanced Cervical Cancer: Results From the Phase II KEYNOTE-158 Study. Journal of Clinical Oncology 37, no. 17 (June 10, 2019) 1470-1478.

Carboplatin+Paclitaxel(135) +Bevacizumab +Pembrolizumab



Carboplatin	AUC (5)	iv	d1
Paclitaxel	135mg/m ²	iv	d1
Bevacizumab	7.5mg/kg	iv	d1
Pembrolizumab	200 mg	iv	d1
Q3W x 3-6 cycle			

1. Moore KN, Herzog TJ, Lewin S, et al. A comparison of cisplatin/paclitaxel and carboplatin/paclitaxel in stage IVB, recurrent or persistent cervical cancer. *Gynecol Oncol* 2007;105:299-303.
2. Monk BJ, Sill MW, Burger RA, Gray HJ, Buekers TE, Roman LD. Phase II trial of bevacizumab in the treatment of persistent or recurrent squamous cell carcinoma of the cervix: a gynecologic oncology group study. *J Clin Oncol*. 2009;27:1069–1074.
3. Hyun Cheol Chung, MD, PhD, et al. Efficacy and Safety of Pembrolizumab in Previously Treated Advanced Cervical Cancer: Results From the Phase II KEYNOTE-158 Study. *Journal of Clinical Oncology* 37, no. 17 (June 10, 2019) 1470-1478.

Carboplatin+Paclitaxel(175) +Pembrolizumab

Carboplatin	AUC (5)	iv	d1
Paclitaxel	175mg/m ²	iv	d1
Pembrolizumab	200 mg	iv	d1
Q3W x 3-6 cycle			

1. Moore KN, Herzog TJ, Lewin S, et al. A comparison of cisplatin/paclitaxel and carboplatin/paclitaxel in stage IVB, recurrent or persistent cervical cancer. *Gynecol Oncol* 2007;105:299-303.
2. Hyun Cheol Chung, MD, PhD, et al. Efficacy and Safety of Pembrolizumab in Previously Treated Advanced Cervical Cancer: Results From the Phase II KEYNOTE-158 Study. *Journal of Clinical Oncology* 37, no. 17 (June 10, 2019) 1470-1478.

Carboplatin+Paclitaxel(175) +Bevacizumab +Pembrolizumab

Carboplatin	AUC (5)	iv	d1
Paclitaxel	175mg/m ²	iv	d1
Bevacizumab	7.5mg/kg	iv	d1
Pembrolizumab	200 mg	iv	d1
Q3W x 3-6 cycle			

1. Moore KN, Herzog TJ, Lewin S, et al. A comparison of cisplatin/paclitaxel and carboplatin/paclitaxel in stage IVB, recurrent or persistent cervical cancer. *Gynecol Oncol* 2007;105:299-303.
2. Monk BJ, Sill MW, Burger RA, Gray HJ, Buekers TE, Roman LD. Phase II trial of bevacizumab in the treatment of persistent or recurrent squamous cell carcinoma of the cervix: a gynecologic oncology group study. *J Clin Oncol*. 2009;27:1069–1074.
3. Hyun Cheol Chung, MD, PhD, et al. Efficacy and Safety of Pembrolizumab in Previously Treated Advanced Cervical Cancer: Results From the Phase II KEYNOTE-158 Study. *Journal of Clinical Oncology* 37, no. 17 (June 10, 2019) 1470-1478.



十六、緩和照護原則

若預期疾病難以治癒(如子宮頸癌第四期或是子宮頸癌復發的病人)，病人存活期大於 6 個月，緩和醫療的及早介入能減輕癌症病人及家屬在生理、社會、心理等問題，改善病人生活品質。許多民眾都會將緩和醫療與安寧緩和照護畫上等號，其實它們還是有差異性，當癌病人接受緩和醫療服務時，也可同時併行癌症治療，但接受安寧緩和醫療後，會由安寧緩和醫療團隊接受後續照護，不再有癌症治療介入。(Thomas J et al. 2012)

1. 原發或復發第 IV 期個案、卵巢癌第 IIIC 期個案(生命預期存活期 > 6 個月)。
2. 經醫師及團隊評估，個案身體狀況不適用於常規治療方式(如 ECOG 3)。
3. 癌症確診後拒絕接受積極治療之個案。
4. 因疾病進展出現不適症狀，需住院症狀控制之個案，排除化療副作用之個案。
5. 有身心靈需求之個案。

十七、安寧照護原則

若預期疾病難以治癒時，病人存活期小於 6 個月便適合安寧療護(Pomeranz & Brustman, 2005；Waldrop & Rinfrette, 2009)。若藉由症狀、檢驗數據、及確切的腫瘤診斷，證實臨床上該惡性腫瘤已經廣泛侵犯、或進展快速；功能分數 (Palliative Performance Scale) 低於 70%；拒絕進一步腫瘤治癒性治療，或者在治療之下仍持續惡化者，即可轉介安寧醫療團隊 (彭等，2006)。

十八、參考文獻

1. GLOBOCAN 2000: Cancer Incidence, Mortality and Prevalence Worldwide. World Health Organization. 2004.
2. Benedet JL, Bender H, Jones H, III, et al. FIGO staging classifications and clinical practice guidelines in the management of gynecologic cancers. FIGO Committee on Gynecologic Oncology. International Journal of Gynaecology & Obstetrics 2000;70:209-262.
3. Cervical Cancer (PDQR): Treatment, Health Professional Version. National Cancer Institute. 2003.
4. Resbeut M, Fondrinier E, Fervers B, et al. Standards, Options and Recommendations for the management of



- invasive cervical cancer patients (non metastatic). *Bulletin du Cancer* 2003; 90:333-346.
5. Resbeut M, Fondrinier E, Fervers B, et al. Carcinoma of the cervix. *Br. J. Cancer* 2001; 84 Suppl 2:24-30.
 6. Landoni F, Maneo A, Colombo A, et al. Randomised study of radical surgery versus radiotherapy for stage Ib-Iia cervical cancer. *Lancet* 1997; 350:535-540.
 7. Chang TC, Lai CH, Hong JH, et al. Randomized trial of neoadjuvant cisplatin, vincristine, bleomycin, and radical hysterectomy versus radiation therapy for bulky stage IB and IIA cervical cancer. *J. Clin. Oncol.* 2000. Apr.;18 (8):1740-1747.
 8. Neoadjuvant chemotherapy for locally advanced cervical cancer: a systematic review and meta-analysis of individual patient data from 21 randomised trials. *European Journal of Cancer* 2003; 39:2470-2486.
 9. Whitney CW, Sause W, Bundy BN, et al. Randomized comparison of fluorouracil plus cisplatin versus hydroxyurea as an adjunct to radiation therapy in stage IIB-IVA carcinoma of the cervix with negative para-aortic lymph nodes: a Gynecologic Oncology Group and Southwest Oncology Group study. *J. Clin. Oncol.* 1999; 17:1339-1348.
 10. Keys HM, Bundy BN, Stehman FB, et al. Cisplatin, radiation, and adjuvant hysterectomy compared with radiation and adjuvant hysterectomy for bulky stage IB cervical carcinoma. *N. Engl. J. Med.* 1999;340:1154-1161.
 11. Morris M, Eifel PJ, Lu J, et al. Pelvic radiation with concurrent chemotherapy compared with pelvic and para-aortic radiation for high-risk cervical cancer. *N. Engl. J. Med.* 1999; 340:1137-1143.
 12. Rose PG, Bundy BN, Watkins EB, et al. Concurrent cisplatin-based radiotherapy and chemotherapy for locally advanced cervical cancer. *N. Engl. J. Med.* 1999; 340:1144-1153.
 13. Green JA, Kirwan JM, Tierney JF, et al. Survival and recurrence after concomitant chemotherapy and radiotherapy for cancer of the uterine cervix: a systematic review and meta-analysis. *Lancet* 2001; 358:781-786.
 14. Neoadjuvant chemotherapy for locally advanced cervical cancer: a systematic review and meta-analysis of individual patient data from 21 randomised trials. *European Journal of Cancer* 2003; 39:2470-2486.
 15. Lai CH, Huang KG, Hong JH, et al. Randomized trial of surgical staging (extraperitoneal or laparoscopic) versus clinical staging in locally advanced cervical cancer. *Gynecol. Oncol.* 2003; 89:160-167.
 16. Haie C, Pejovic MH, Gerbaulet A, et al. Is prophylactic para-aortic irradiation worthwhile in the treatment of



- advanced cervical carcinoma? Results of a controlled clinical trial of the EORTC radiotherapy group. *Radiother. Oncol.* 1988; 11:101-112.
17. Rotman M, Pajak TF, Choi K, et al. Prophylactic extended-field irradiation of para- aortic lymph nodes in stages IIB and bulky IB and IIA cervical carcinomas. Ten-year treatment results of RTOG 79-20. *JAMA* 1995; 274:387-393.
 18. Peters WA, Liu PY, Barrett RJ, et al. Concurrent chemotherapy and pelvic radiation therapy compared with pelvic radiation therapy alone as adjuvant therapy after radical surgery in high-risk early-stage cancer of the cervix. *J. Clin. Oncol.* 2000. Apr.;18(8):1606-1613.
 19. Sedlis A, Bundy BN, Rotman MZ, et al. A randomized trial of pelvic radiation therapy versus no further therapy in selected patients with stage IB carcinoma of the cervix after radical hysterectomy and pelvic lymphadenectomy: A Gynecologic Oncology Group Study. *Gynecol. Oncol.* 1999; 73:177-183.
 20. 吳香達－子宮頸癌的手術治療：於子宮頸癌（初版），202-203 頁，吳香達編著。茂昌圖書公司出版。台北市2002 年。
 21. Jemal A, Siegel R, Ward E, Hao Y, Xu J, Thun MJ. Cancer statistics,2009. *CA Cancer J Clin.* 2009;59:225-249.
 22. Howe HL, Wu X, Ries LA, et al. Annual report to the nation on the status of cancer, 1975-2003, featuring cancer among U.S.Hispanic/Latino populations. *Cancer.* 2006;107:1711-1742.
 23. Sherman ME, Wang SS, Carreon J, Devesa SS. Mortality trends for cervical squamous and adenocarcinoma in the United States. Relation to incidence and survival. *Cancer.* 2005;103:1258-1264.
 24. Parkin DM, Bray F, Ferlay J, Pisani P. Global cancer statistics, 2002. *CA Cancer J Clin.* 2005;55:74-108.
 25. Kamangar F, Dores GM, Anderson WF. Patterns of cancer incidence, mortality, and prevalence across five continents: defining priorities to reduce cancer disparities in different geographic regions of the world. *J Clin Oncol.* 2006;24:2137-2150.
 26. Villa LL, Costa RL, Petta CA, et al. Prophylactic quadrivalent human papillomavirus (types 6, 11, 16, and 18) L1 virus-like particle vaccine in young women: a randomised double-blind placebo-controlled multicentre phase II efficacy trial. *Lancet Oncol.* 2005;6:271-278.
 27. Ault KA. Effect of prophylactic human papillomavirus L1 virus-like-particle vaccine on risk of cervical



- intraepithelial neoplasia grade 2, grade 3, and adenocarcinoma in situ: a combined analysis of four randomized clinical trials. *Lancet*. 2007;369:1861-1868.
28. Quadrivalent vaccine against human papillomavirus to prevent high-grade cervical lesions. *N Engl J Med*. 2007;356:1915-1927.
29. Arbyn M, Dillner J. Review of current knowledge on HPV vaccination: an appendix to the European Guidelines for Quality Assurance in Cervical Cancer Screening. *J Clin Virol*. 2007;38:189-197.
30. Rambout L, Hopkins L, Hutton B, Fergusson D. Prophylactic vaccination against human papillomavirus infection and disease in women: a systematic review of randomized controlled trials. *CMAJ*. 2007;177:469-479.
31. Reimers LL, Anderson WF, Rosenberg PS, Henson DE, Castle PE. Etiologic heterogeneity for cervical carcinoma by histopathologic type, using comparative age-period-cohort models. *Cancer Epidemiol Biomarkers Prev*. 2009;18:792-800.
32. Chen MF, Tseng CJ, Tseng CC, Yu CY, Wu CT, Chen WC. Adjuvant concurrent chemoradiotherapy with intensity-modulated pelvic radiotherapy after surgery for high-risk, early stage cervical cancer patients. *Cancer J*. 2008;14:200-206.
33. Chen MF, Tseng CJ, Tseng CC, Kuo YC, Yu CY, Chen WC. Clinical outcome in posthysterectomy cervical cancer patients treated with concurrent Cisplatin and intensity-modulated pelvic radiotherapy: comparison with conventional radiotherapy. *Int J Radiat Oncol Biol Phys*. 2007;67:1438-1444.
34. Beriwal S, Gan GN, Heron DE, et al. Early clinical outcome with concurrent chemotherapy and extended-field, intensity-modulated radiotherapy for cervical cancer. *Int J Radiat Oncol Biol Phys*. 2007;68:166-171.
35. Small W, Jr., Mell LK, Anderson P, et al. Consensus guidelines for delineation of clinical target volume for intensity-modulated pelvic radiotherapy in postoperative treatment of endometrial and cervical cancer. *Int J Radiat Oncol Biol Phys*. 2008;71:428-434.
36. Duenas-Gonzalez A, Zarba JJ, Alcedo JC, et al. A phase III study comparing concurrent gemcitabine (Gem) plus cisplatin (Cis) and radiation followed by adjuvant Gem plus Cis versus concurrent Cis and radiation in patients with stage IIB to IVA carcinoma of the cervix. *J Clin Oncol (Meeting Abstracts)*. 2009;27:CRA5507-.
37. Keam SJ, Harper DM. Human papillomavirus types 16 and 18 vaccine (recombinant, AS04 adjuvanted, adsorbed) [Cervarix]. *Drugs*. 2008;68:359-372.



38. Brown DR, Kjaer SK, Sigurdsson K, et al. The impact of quadrivalent human papillomavirus (HPV; types 6, 11, 16, and 18) L1 virus-like particle vaccine on infection and disease due to oncogenic nonvaccine HPV types in generally HPV-naïve women aged 16-26 years. *J Infect Dis.* 2009;199:926-935.
39. Alouini S, Rida K, Mathevet P. Cervical cancer complicating pregnancy: implications of laparoscopic lymphadenectomy. *Gynecol Oncol.* 2008;108:472-477.
40. van de Nieuwenhof HP, van Ham MA, Lotgering FK, Massuger LF. First case of vaginal radical trachelectomy in a pregnant patient. *Int J Gynecol Cancer.* 2008;18:1381-1385.
41. Amant F, Van Calsteren K, Halaska MJ, et al. Gynecologic cancers in pregnancy: guidelines of an international consensus meeting. *Int J Gynecol Cancer.* 2009;19 Suppl 1:S1-12.
42. Keys HM, Bundy BN, Stehman FB, et al. Cisplatin, radiation, and adjuvant hysterectomy compared with radiation and adjuvant hysterectomy for bulky stage IB cervical carcinoma. *N Engl J Med.* 1999;340:1154-1161.
43. Rose PG, Bundy BN, Watkins EB, et al. Concurrent cisplatin-based radiotherapy and chemotherapy for locally advanced cervical cancer. *NEJM.* 1999;340:1144-1153.
44. Whitney CW, Sause W, Bundy BN, et al. Randomized comparison of fluorouracil plus cisplatin versus hydroxyurea as an adjunct to radiotherapy in stage IIB-IVA carcinoma of the cervix with negative para-aortic lymph nodes: A Gynecologic Oncology Group and Southwest Oncology Group study. *J Clin Oncol.* 1999;17:1339-1348.
45. Morris M, Eifel PF, Lu J, et al. Pelvic radiation with concurrent chemotherapy compared with pelvic and para-aortic radiation for high-risk cervical cancer. *NEJM.* 1999;340(15):1137-1143.
46. Duenas-Gonzalez A, Zarba JJ, Patel F, et al. Phase III, open-label, randomized study comparing concurrent gemcitabine plus cisplatin and radiation followed by adjuvant gemcitabine and cisplatin versus concurrent cisplatin and radiation in patients with stage IIB to IVA carcinoma of the cervix. *J Clin Oncol.* 2011;29(13):1678-1685.
47. Monk BJ, Sill MW, McMeekin DS, et al. Phase III trial of four cisplatin-containing doublet combinations in stage IVB, recurrent, or persistent cervical carcinoma: a Gynecologic Oncology Group study. *J Clin Oncol.* 2009;27(28):4649-4655.
48. Moore DH, Blessing JA, McQuellon RP, et al. Phase III study of cisplatin with or without paclitaxel in stage IVB,



- recurrent, or persistent squamous cell carcinoma of the cervix: a gynecologic oncology group study. *J Clin Oncol.* 2004;22(15):3113–3119.
49. Pectasides D, Fountzilias G, Papaxoinis G, et al. Carboplatin and paclitaxel in metastatic or recurrent cervical cancer. *Int J Gynecol Cancer.* 2009;19:777–781.
50. Long HJ 3rd, Bundy BN, Grendys EC Jr, et al; Gynecologic Oncology Group Study. Randomized phase III trial of cisplatin with or without topotecan in carcinoma of the uterine cervix: a Gynecologic Oncology Group Study. *J Clin Oncol.* 2005;23:4626–4633.
51. Brewer CA, Blessing JA, Nagourney RA, McMeekin DS, Lele S, Zweizig SL. Cisplatin plus gemcitabine in previously treated squamous cell carcinoma of the cervix: a phase II study of the Gynecologic Oncology Group. *Gynecol Oncol.* 2006;100:385–388.
52. Monk BJ, Sill MW, Burger RA, Gray HJ, Buekers TE, Roman LD. Phase II trial of bevacizumab in the treatment of persistent or recurrent squamous cell carcinoma of the cervix: a gynecologic oncology group study. *J Clin Oncol.* 2009;27:1069–1074.
53. Garcia AA, Blessing JA, Vaccarello L, Roman LD; Gynecologic Oncology Group Study. Phase II clinical trial of docetaxel in refractory squamous cell carcinoma of the cervix: a Gynecologic Oncology Group Study. *Am J Clin Oncol.* 2007;30:428–431.
54. Schilder RJ, Blessing J, Cohn DE. Evaluation of gemcitabine in previously treated patients with non-squamous cell carcinoma of the cervix: a phase II study of the Gynecologic Oncology Group. *Gynecol Oncol.* 2005;96:103–107.
55. Tewari KS, Sill MW, Long HJ 3rd, et al. Improved survival with bevacizumab in advanced cervical cancer. *N Engl J Med.* 2014 Feb 20;370(8):734–43.
56. Cervical Cancer, in National Comprehensive Cancer Network (NCCN) Clinical Practice Guidelines in Oncology, v.2.2026. <http://www.nccn.org>.
57. 緩和文獻: Thomas, J. (2012). American Society of Clinical Oncology Provisional Clinical Opinion: The Integration of Palliative Care Into Standard Oncology Care. *American Society of Clinical Oncology*, 30(8), 880–887.
58. 前導性化療文獻: Mary McCormack, Gemma Eminowicz, Dolores Gallardo, et al. (2024) Induction



chemotherapy followed by standard chemoradiotherapy versus standard chemoradiotherapy alone in patients with locally advanced cervical cancer (GCIG INTERLACE): an international, multicentre, randomized phase 3 trial, *Lancet* 2024; 404: 1525–35

59. Toita, T., Kitagawa, R., Hamano, T., , et al (2012). Feasibility and acute toxicity of concurrent chemoradiotherapy (CCRT) with high-dose-rate intracavitary brachytherapy (HDR-ICBT) and 40-mg/m² weekly cisplatin for Japanese patients with cervical cancer: Results of a multi-institutional phase 2 study (JGOG1066). *International Journal of Gynecological Cancer*, 22(8), 1420–1426.



十九、子宮頸癌各期治療完治定義

期別	治療方式	完治定義	備註
0 期	LEEP+ECC	1. 完成 LEEP+ECC or 2. 完成大於 LEEP+ECC 的術式(ATH/LAVH/Extended hysterectomy)	
第 I 期	1.OP 2.RT	1.完成根治性子宮頸切除(Radical Trachelectomy)+骨盆腔淋巴擴清(IA1 可視情形執行淋巴腺擴清)or 2.完成根治性子宮全切除 Radica hysterectomy+骨盆腔淋巴擴清(IA1 可視情形執行淋巴腺擴清)or 3.完成 Pelvic EBRT+Brachytherapy±合併使用鉑金類化學治療	
第 IIA 期	1. OP 2. CCRT 或 3. RT ± C/T	1.完成根治性子宮全切除 Radica hysterectomy+骨盆腔淋巴結±主動脈淋巴結取樣 or 2.完成骨盆腔放射線治療+同步使用含鉑金類化學治療+陰道內放射線治療 or 3.完成骨盆腔放射線治療+使用鉑金類化學治療+陰道內放射線治療	
第 IIB 期	CCRT	完成 CCRT	
第 III 期	CCRT	完成 CCRT	
第 IV 期	1. CCRT or RT 2. Systemic therapy 3. Support care	1.完成 CCRT or RT 療程 2.完成化療≧2 次 3.完成接受標靶治療 2.接受緩和或安寧照護	

2026-04-15檢視完成